

Test square: 10cm x 10cm / 4 inches x 4 inches

DOPAMINE DRESSMAKING

—

THE T-SHIRT DRESS

PROJECT DESIGN © BROGAN ALLARD 2024
THIS DESIGN IS PROTECTED BY COPYRIGHT
AND MUST NOT BE MADE FOR RESALE

1cm (3/8in) seam allowance included (unless otherwise stated)

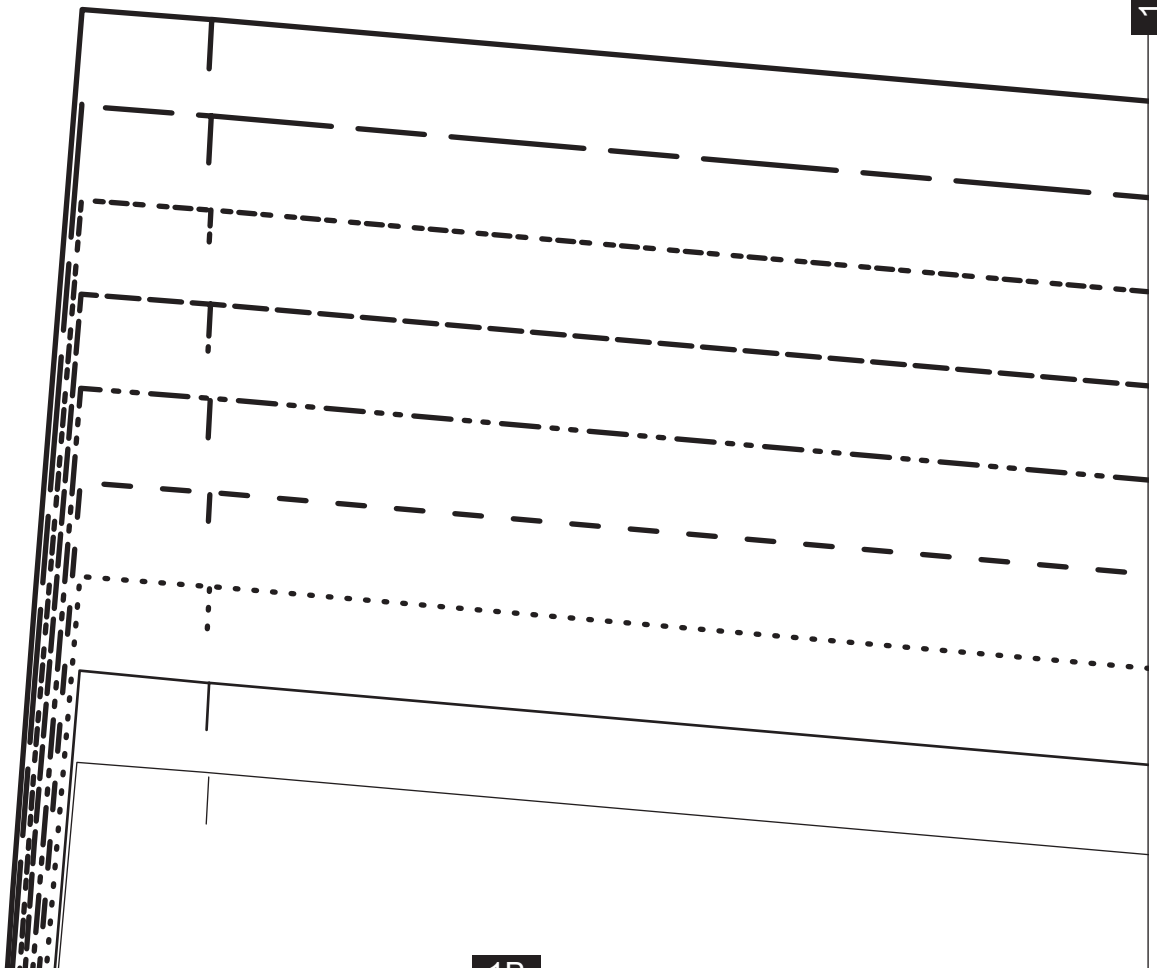

1A

1B

22
20
18
16
14
12
10

8

SHOULDER 6

CENTRE BACK

THE

Sizing Key

_____	6
_____	8
.....	10
- - - - -	12
- . - . -	14
- - - - -	16
- . - . -	18
_____	20
_____	22

1A

2A

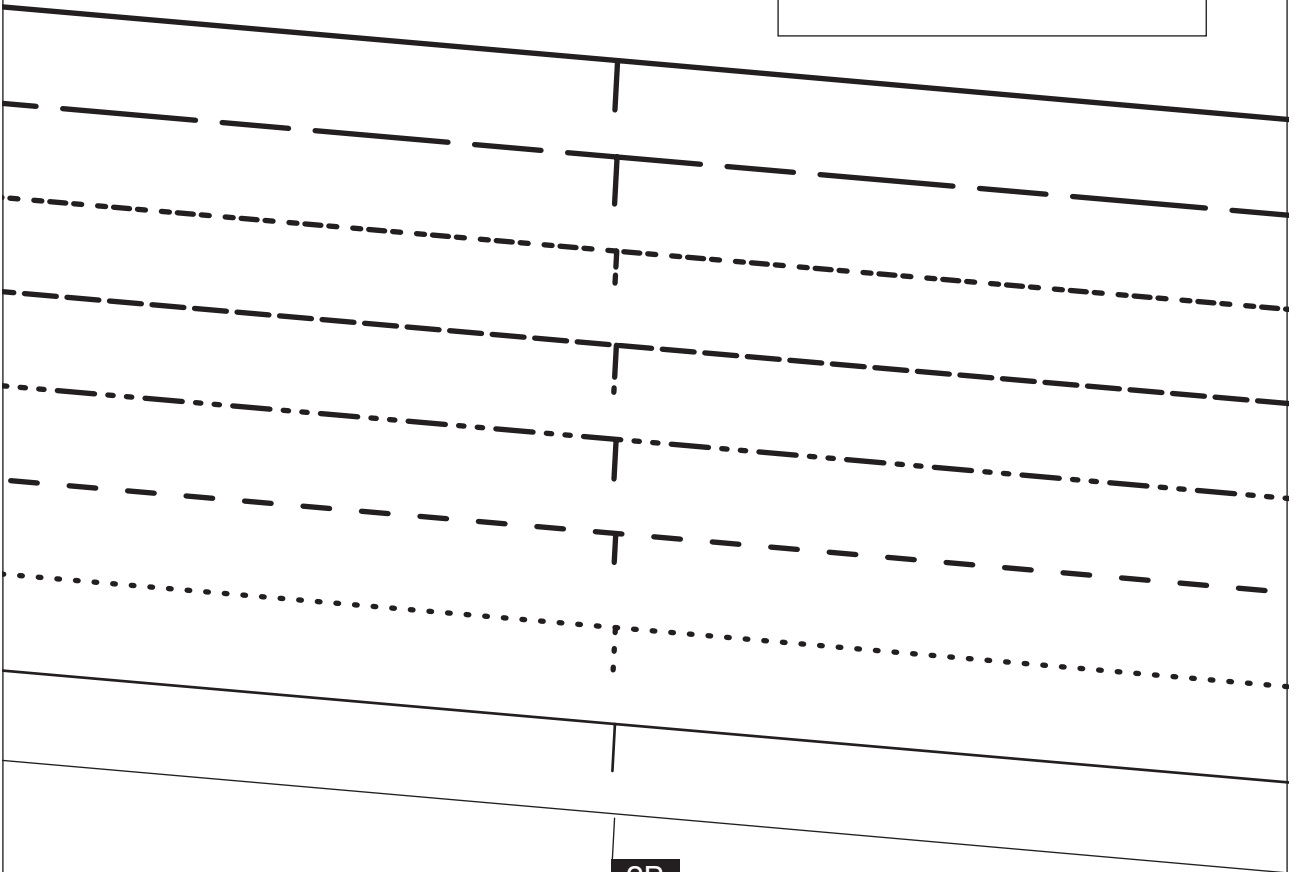

2B

T-SHIRT DRESS

Neckline binding Cut 1

GRAINLINE

CENTRE FRONT

2A

3A

22

20

18

16

14

12

10

3B

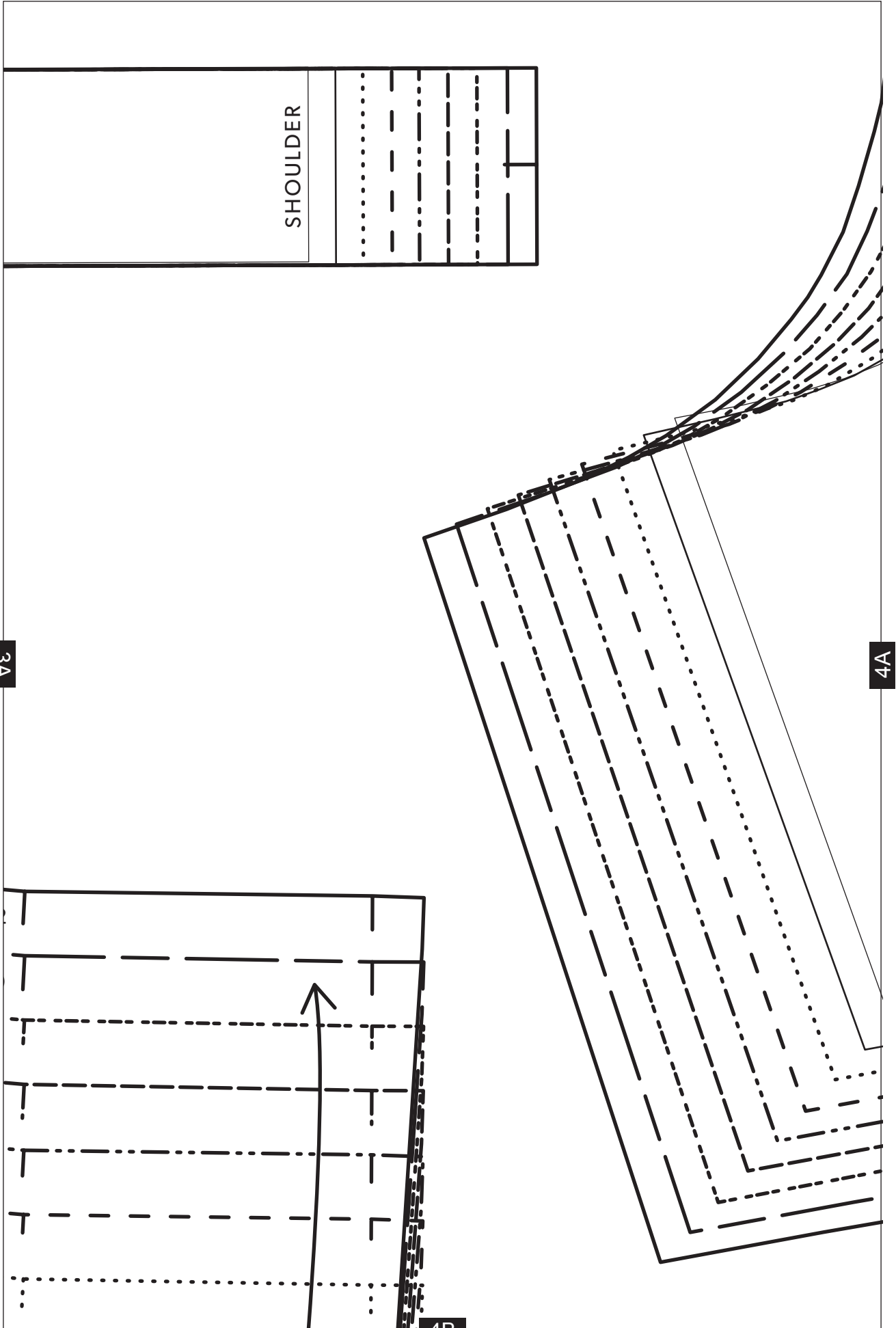

4A

THE T-SHIRT DRESS

Straight-waist bodice front
Cut 1 on fold

PLAC

5A

5B

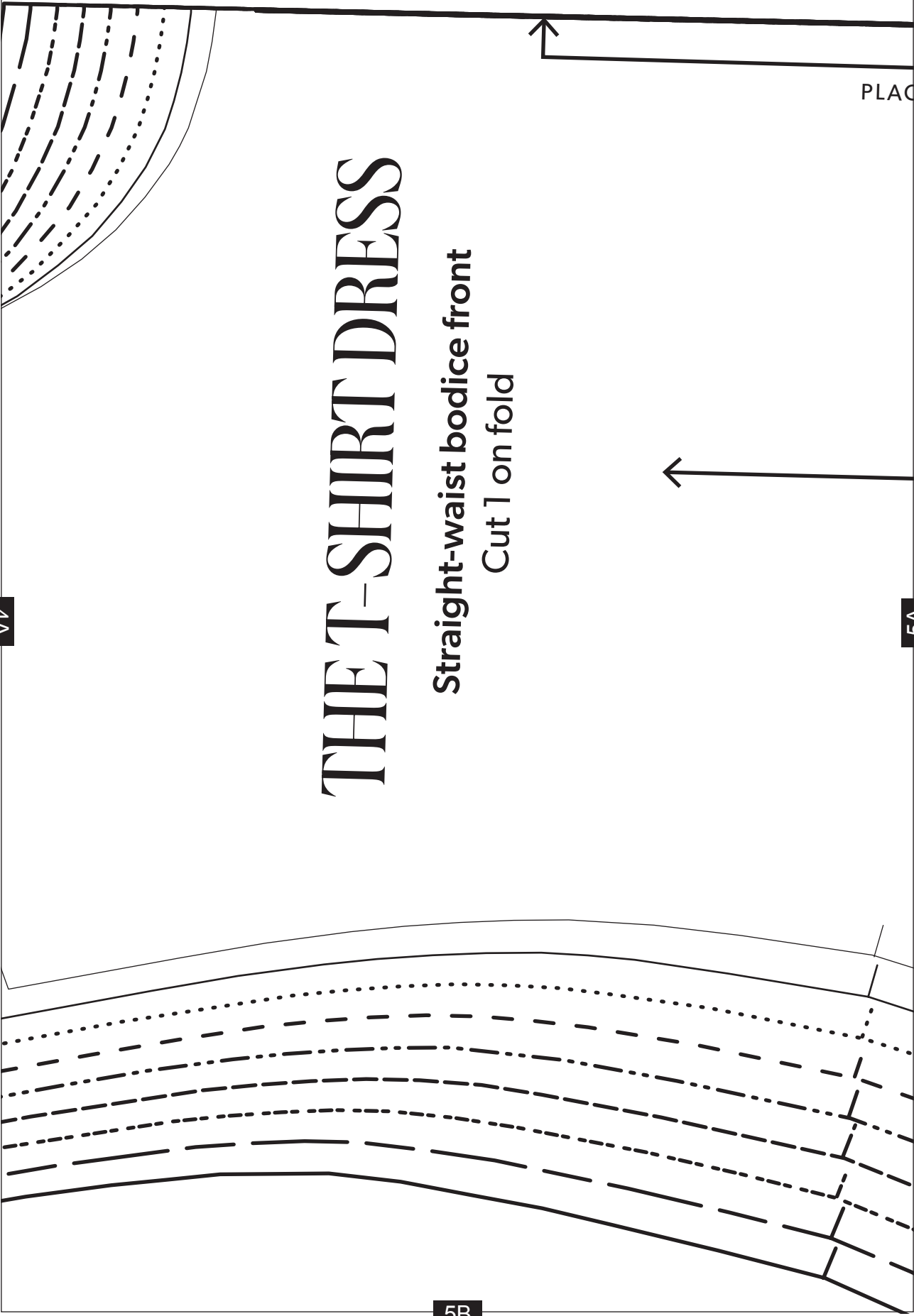

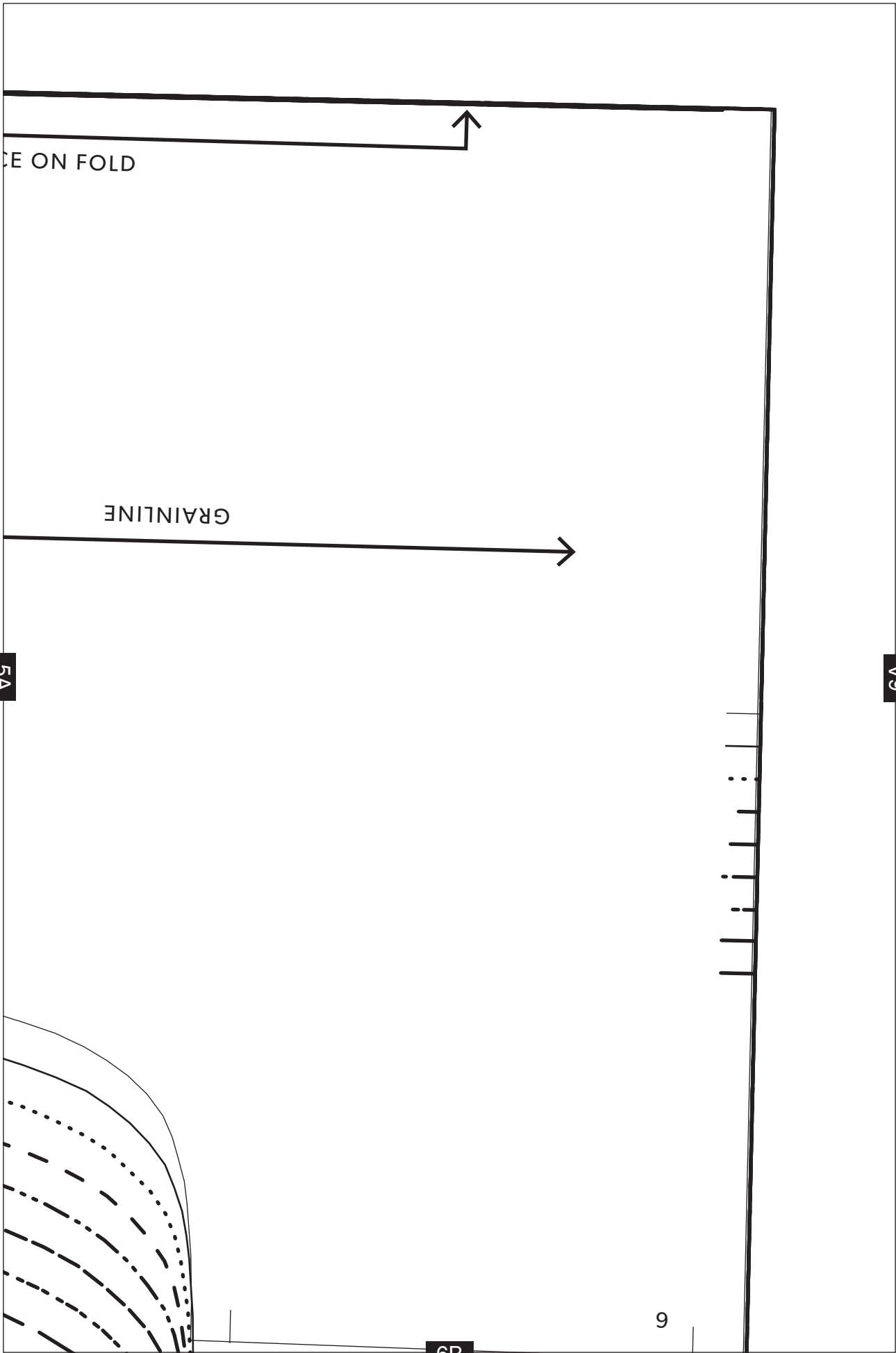

6A

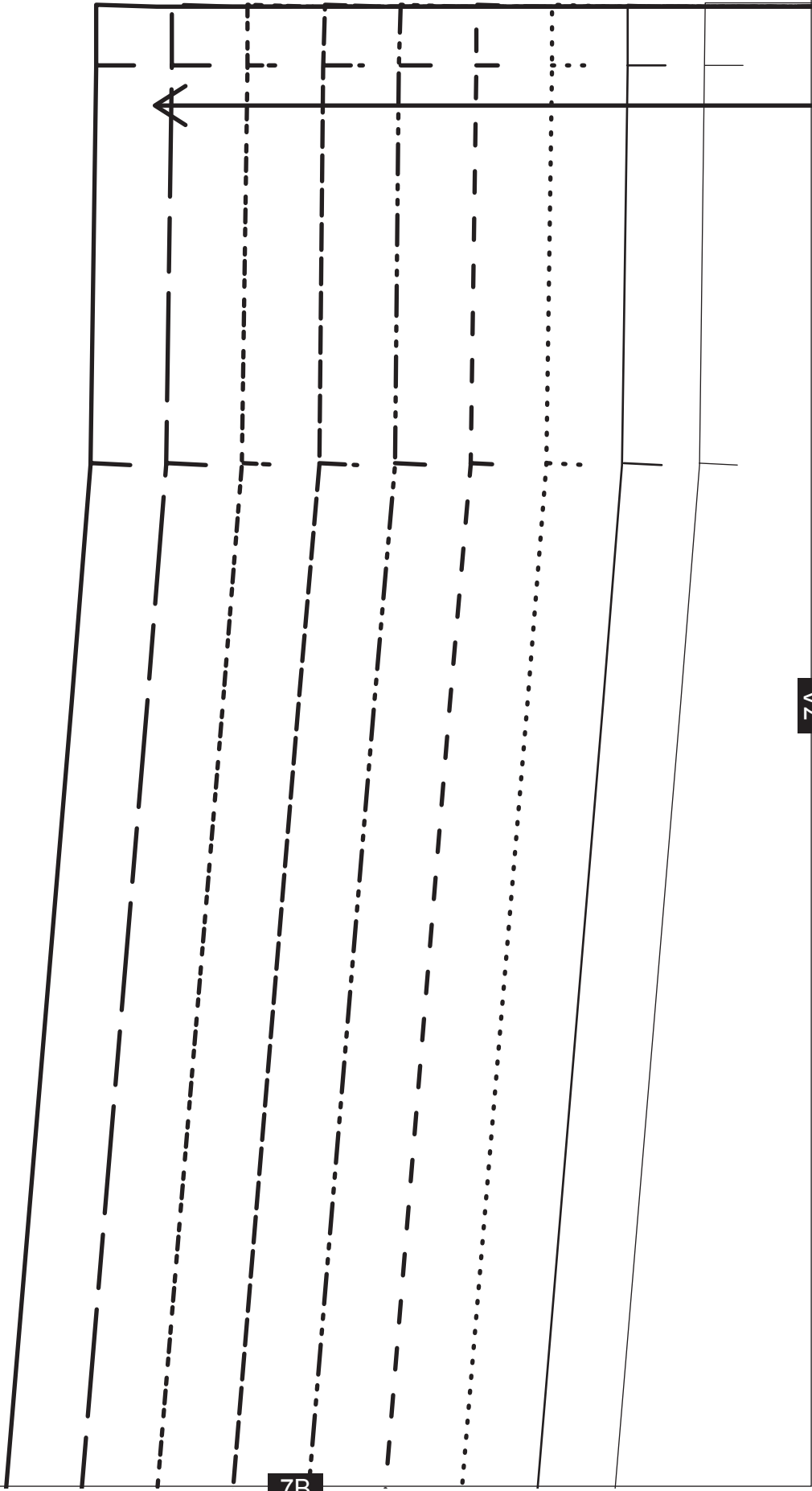

7B

7A

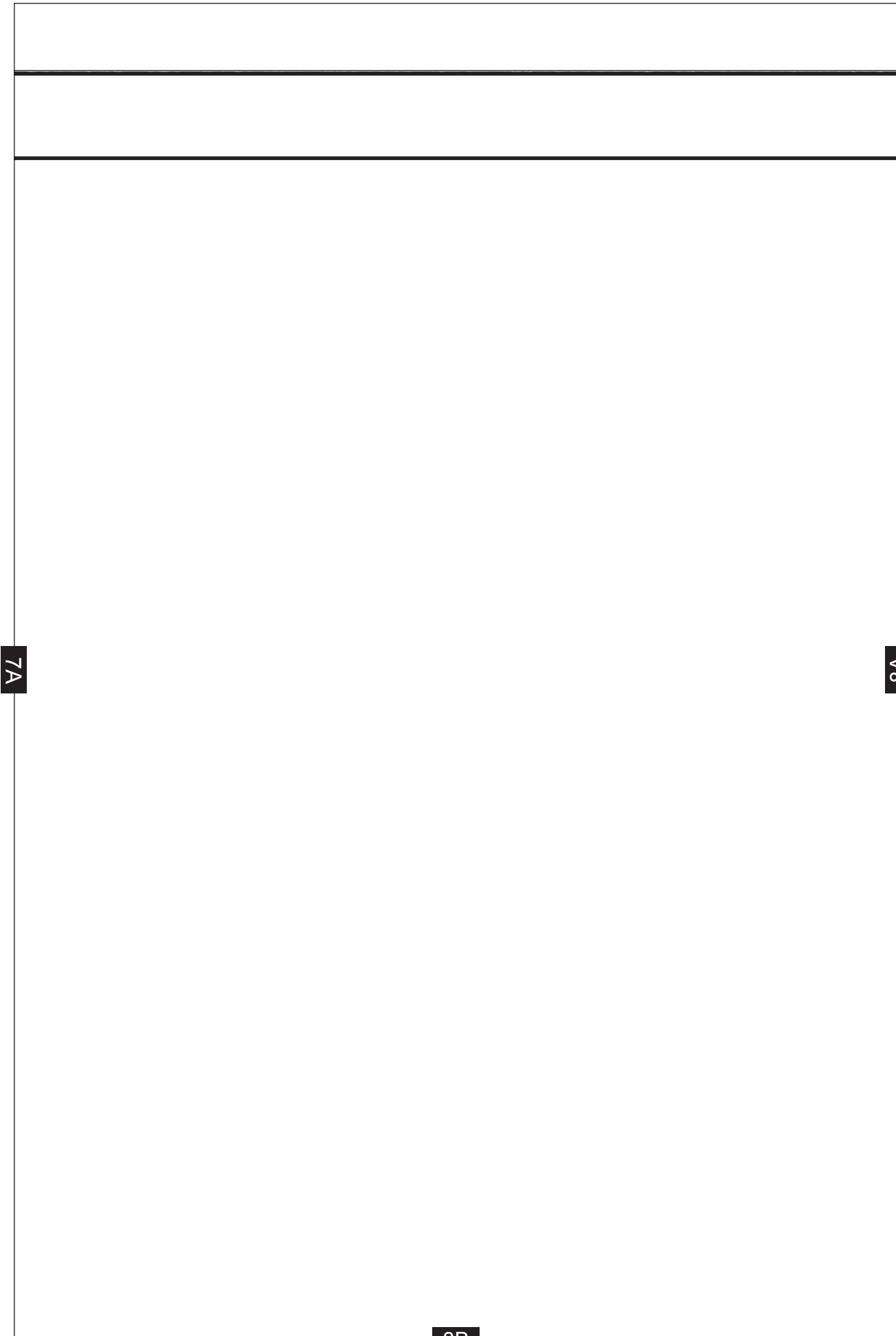

7A

8A

8B

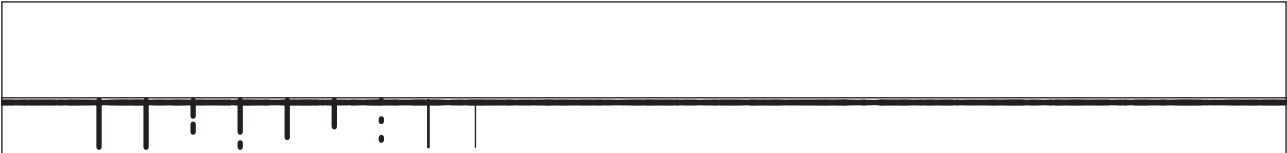

GATHER

8A

9A



GRAINLINE

9B

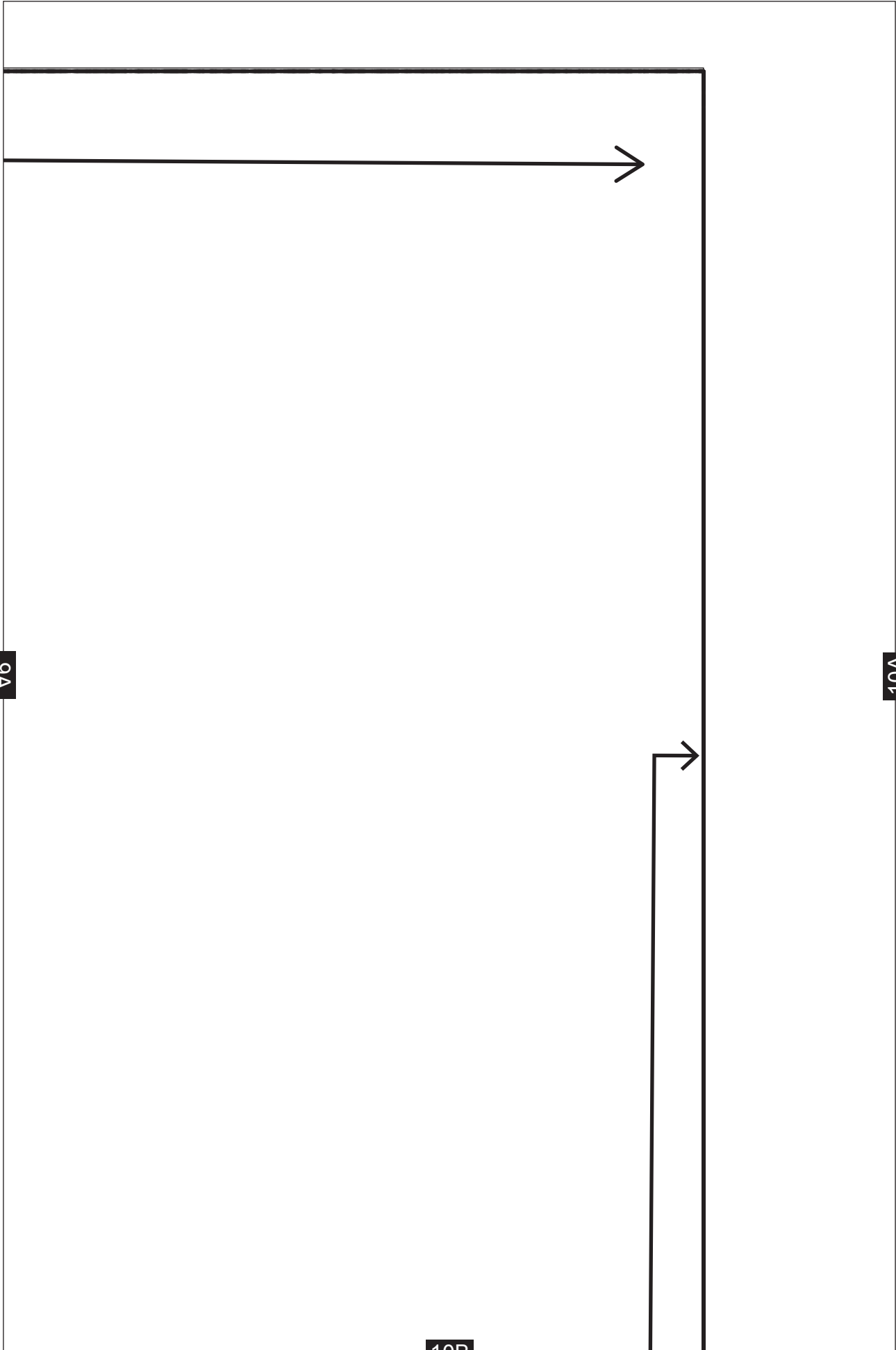

10A

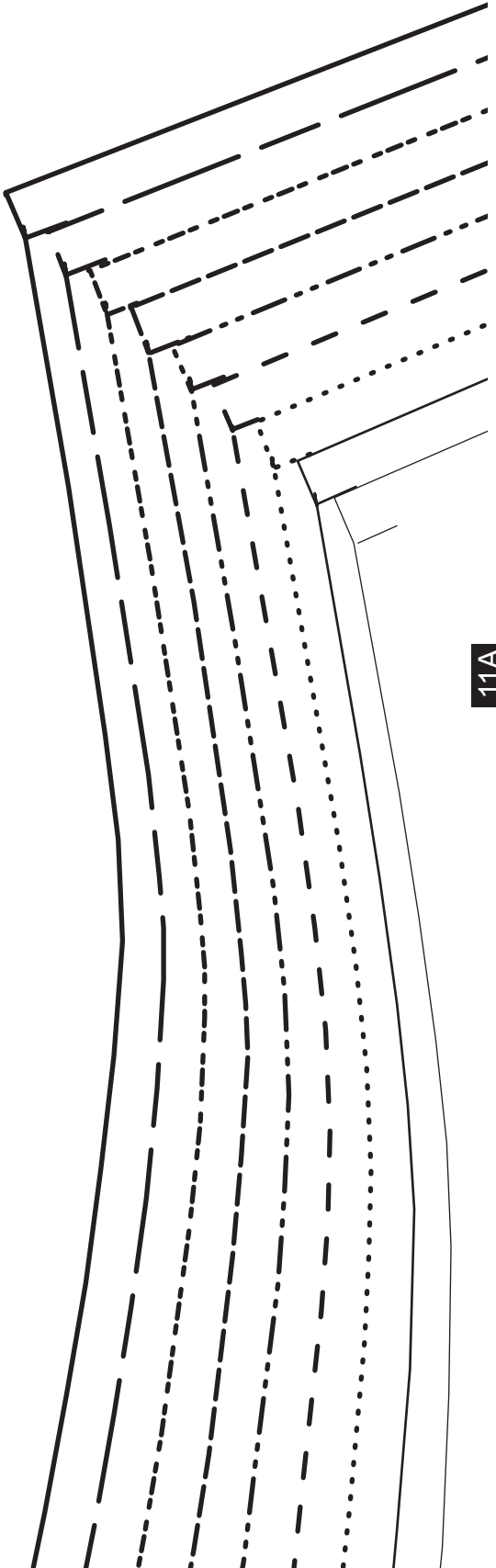

11A

11B

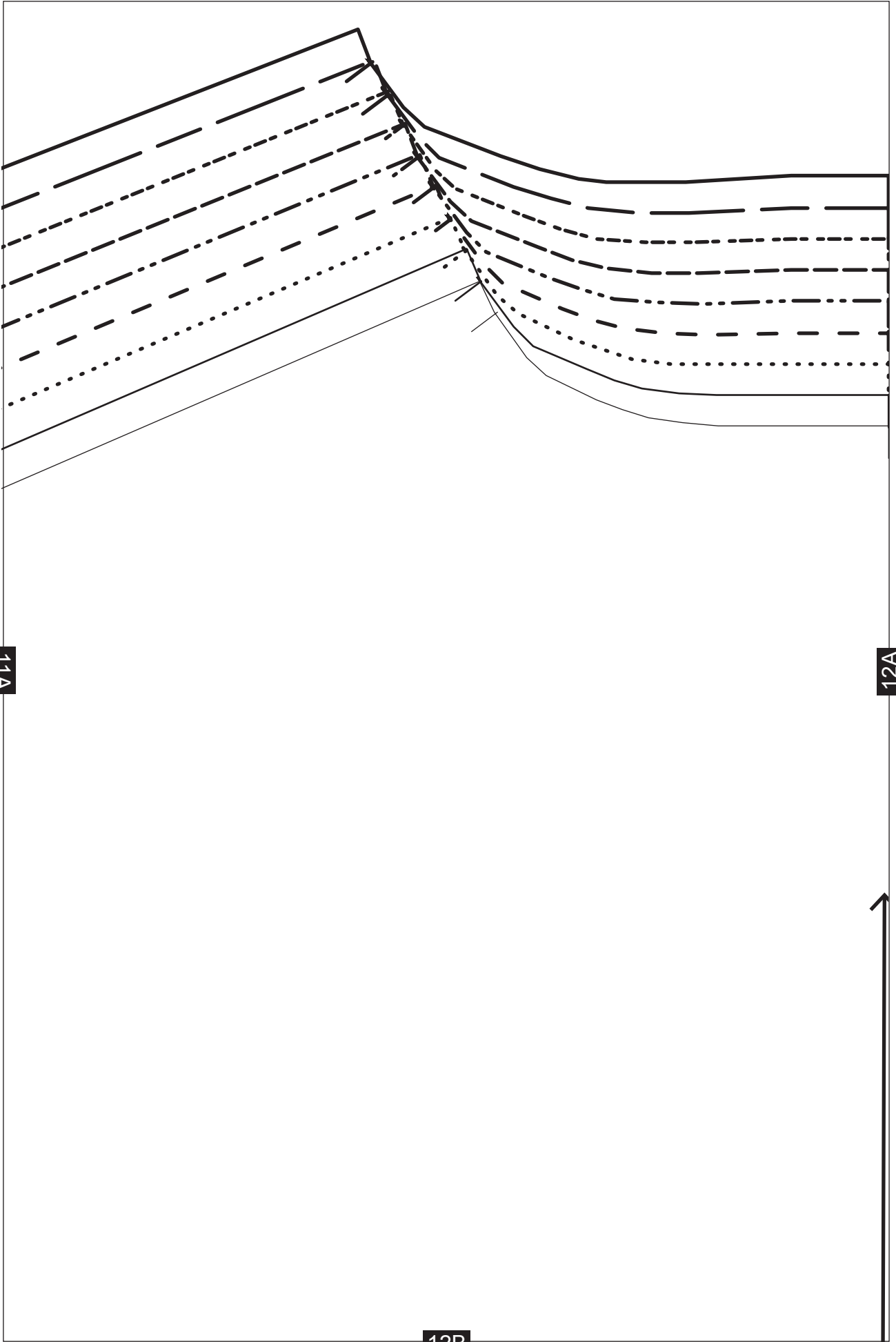

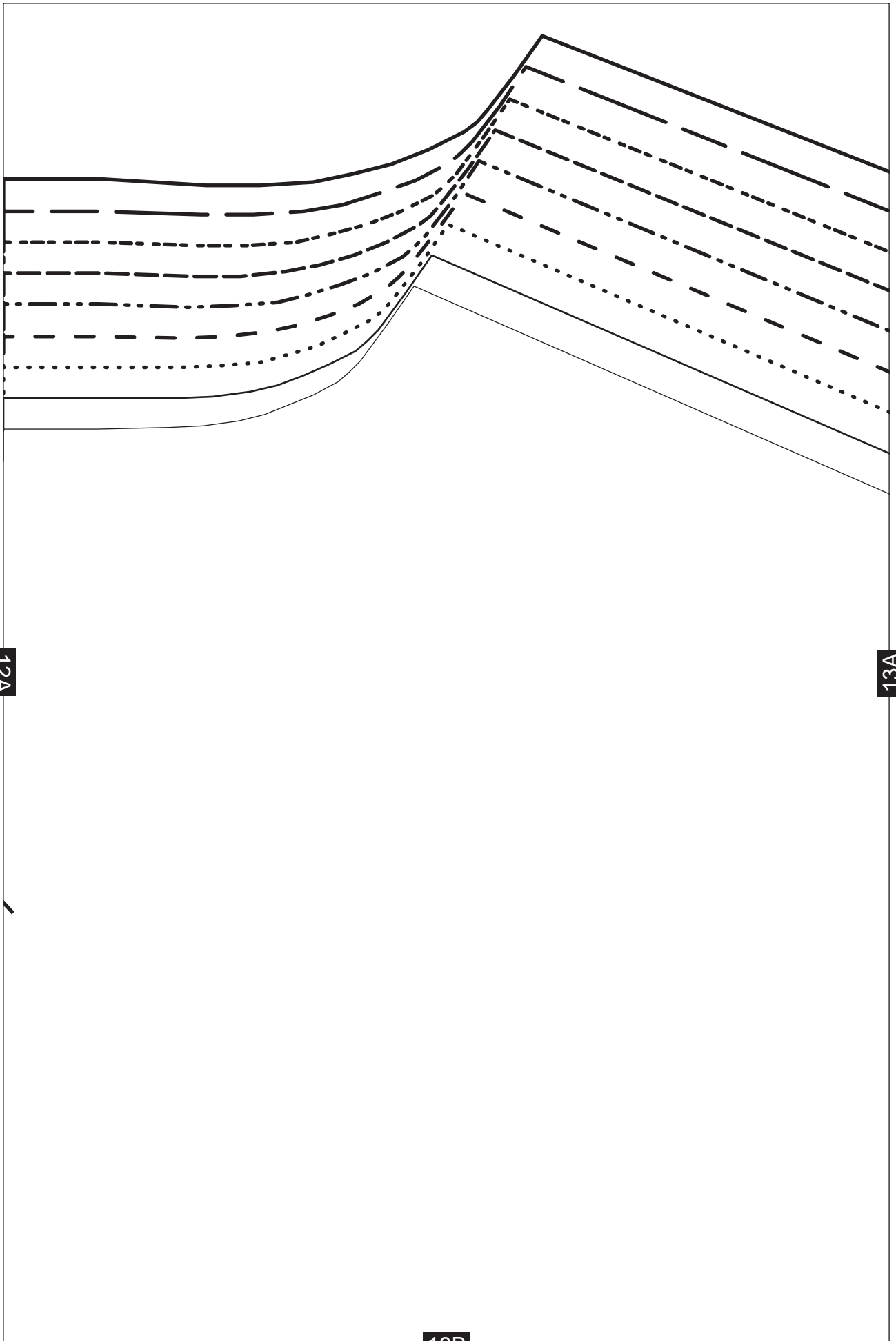

13A

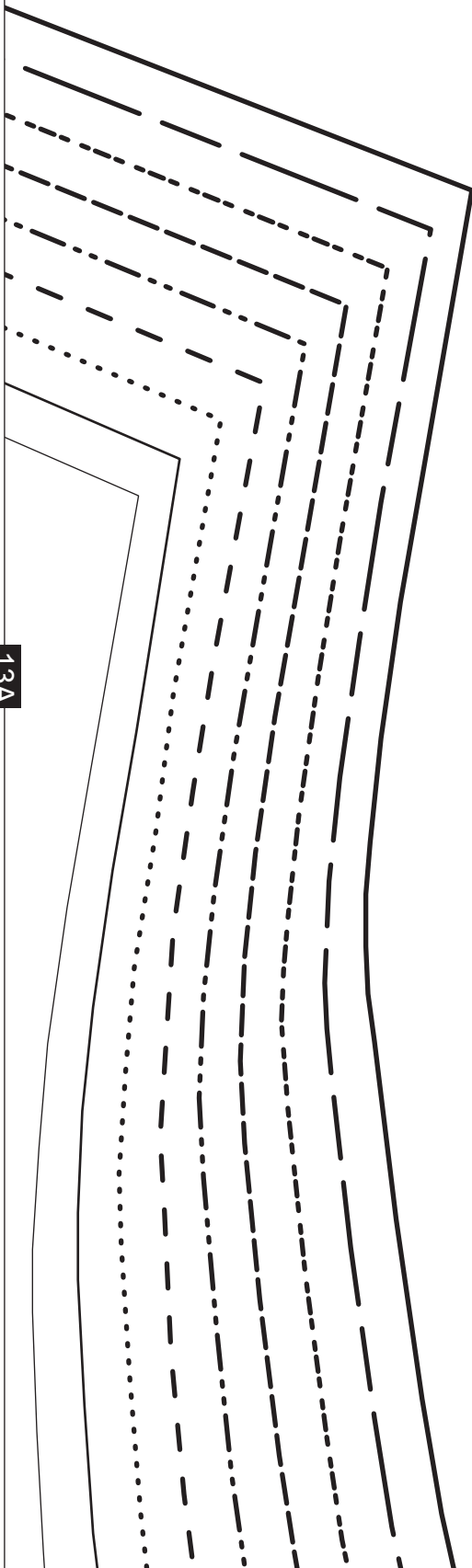

14B

1B

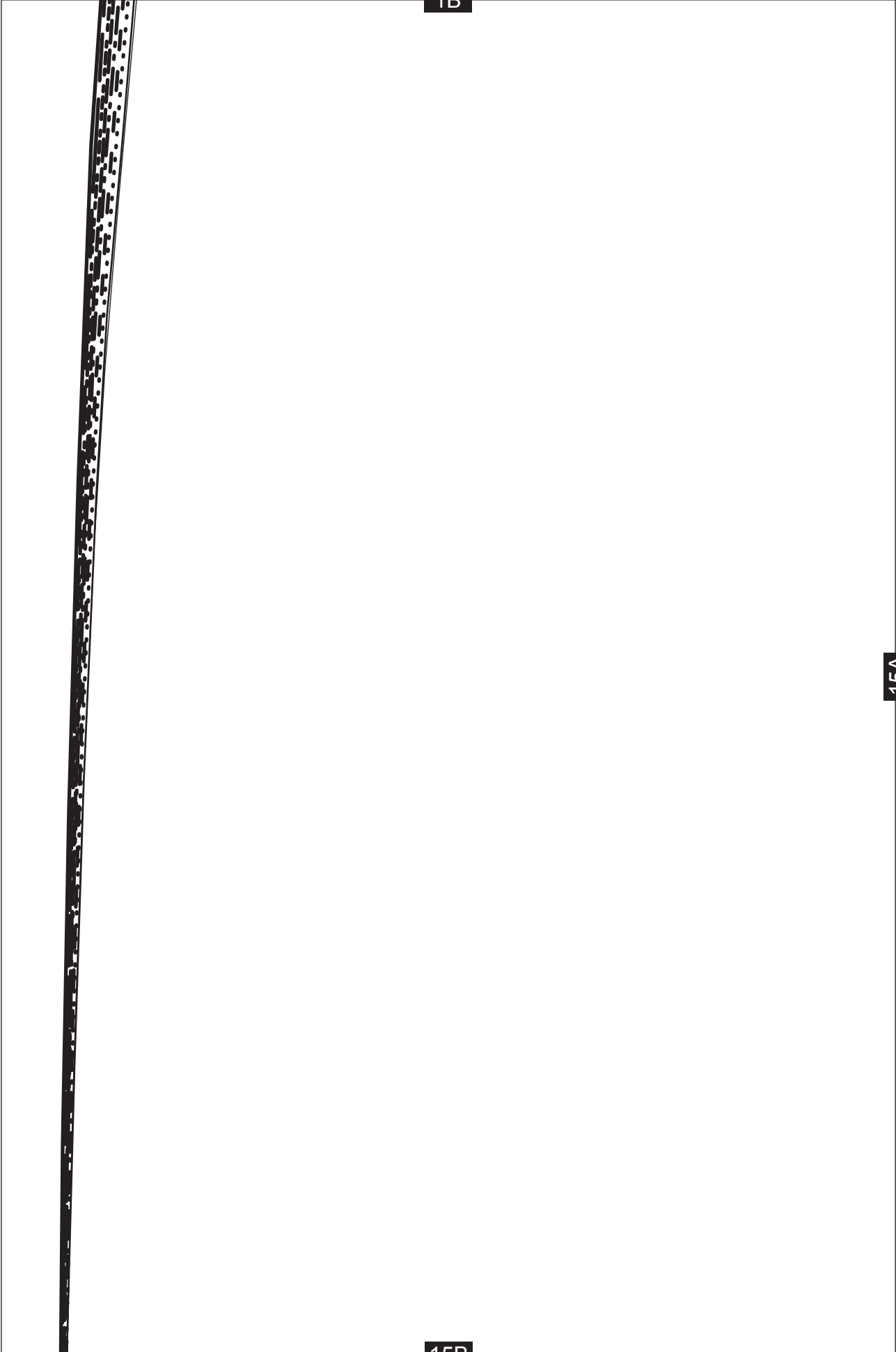

15A

15B

16A

THE T-SHIRT

Asymmetric sk
Cut 1

2B

16B

15A

3B

8

6

16A

17A

17B

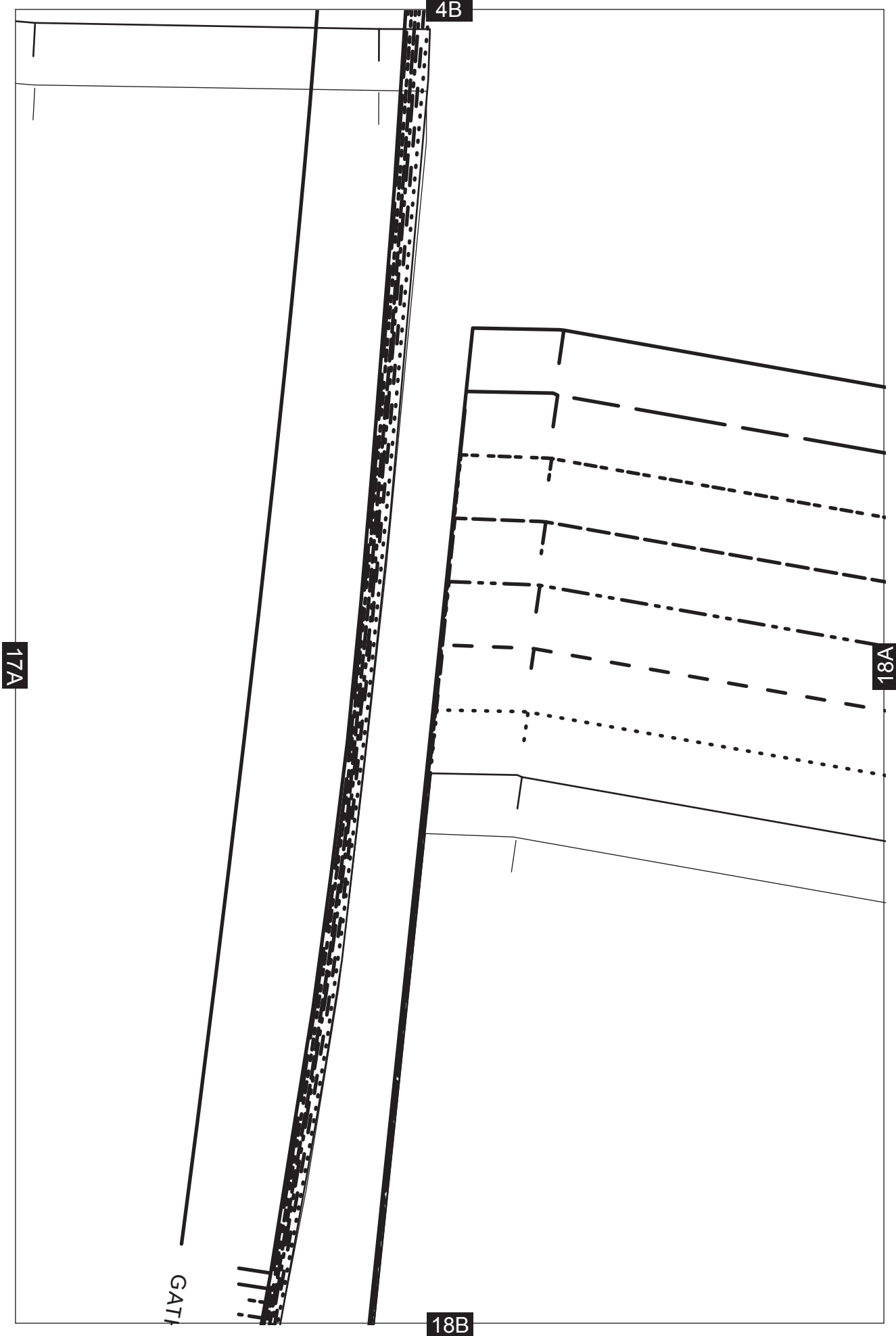

5B

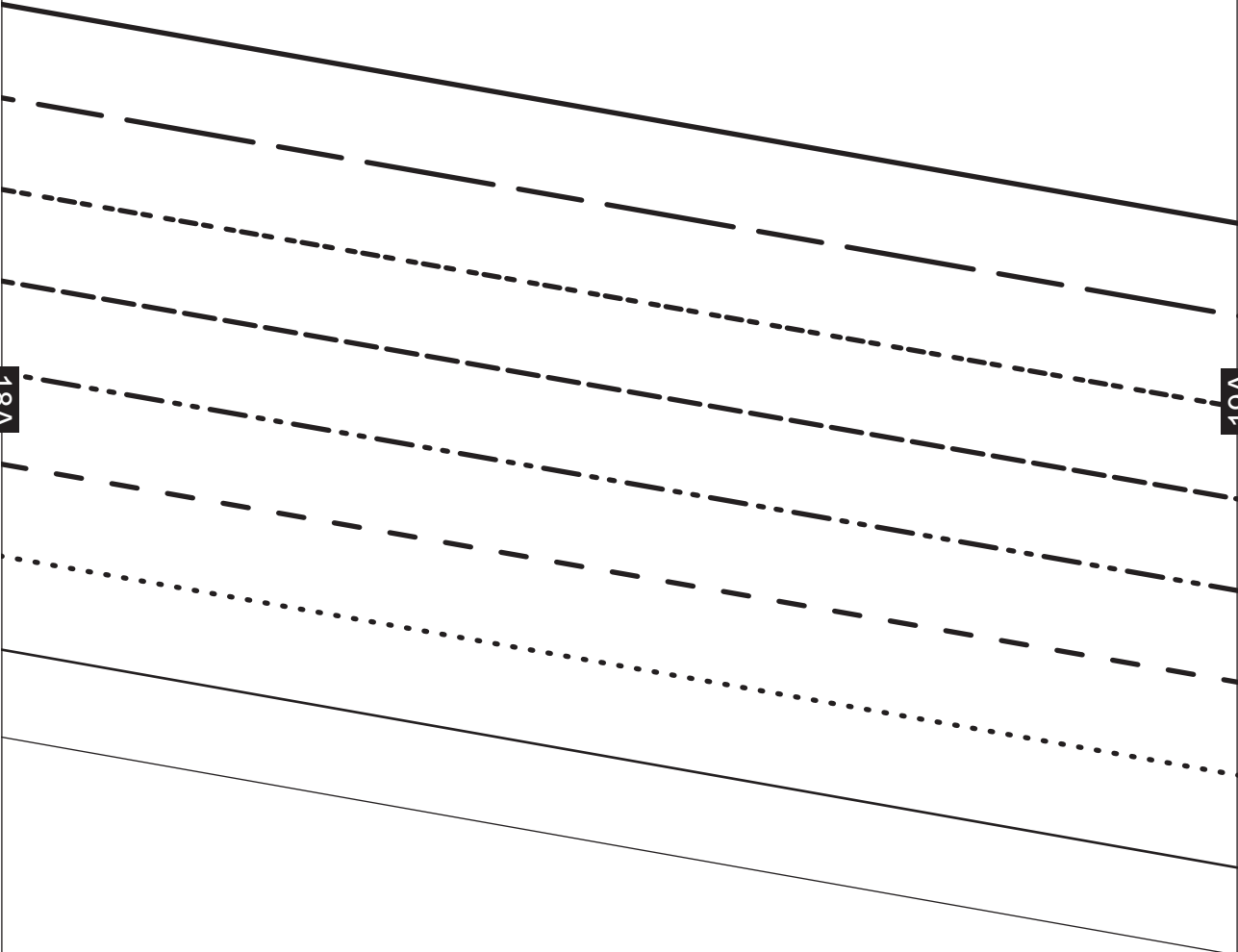

18A

19A

19B

6B

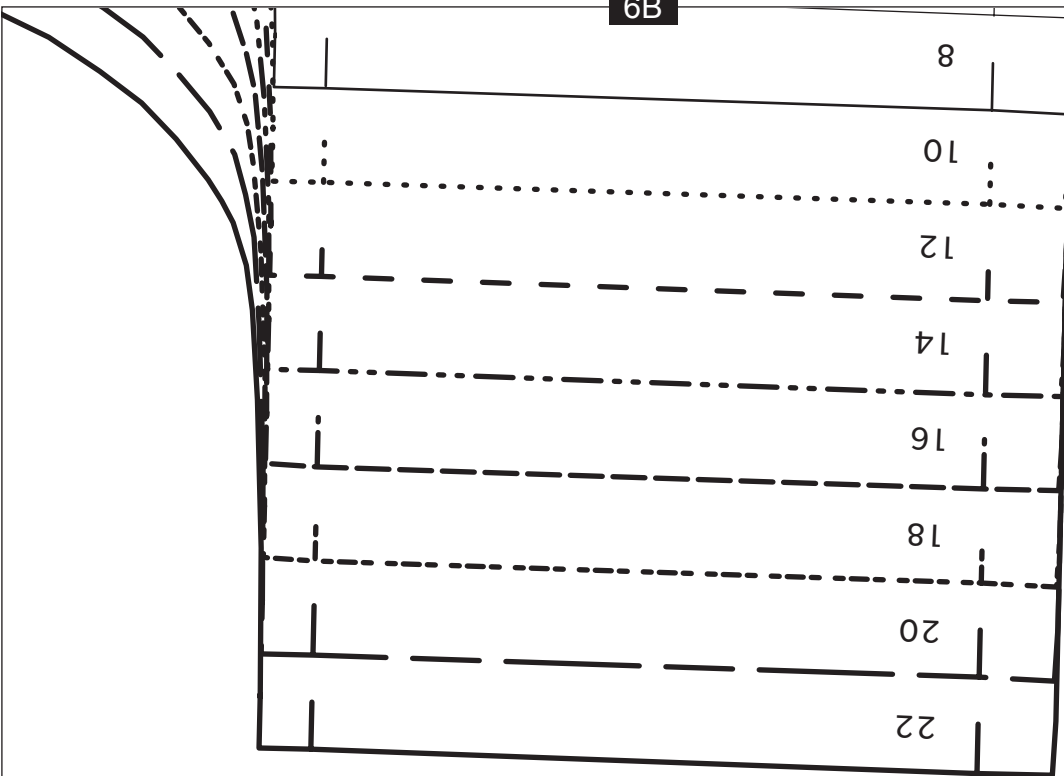

19A

20A

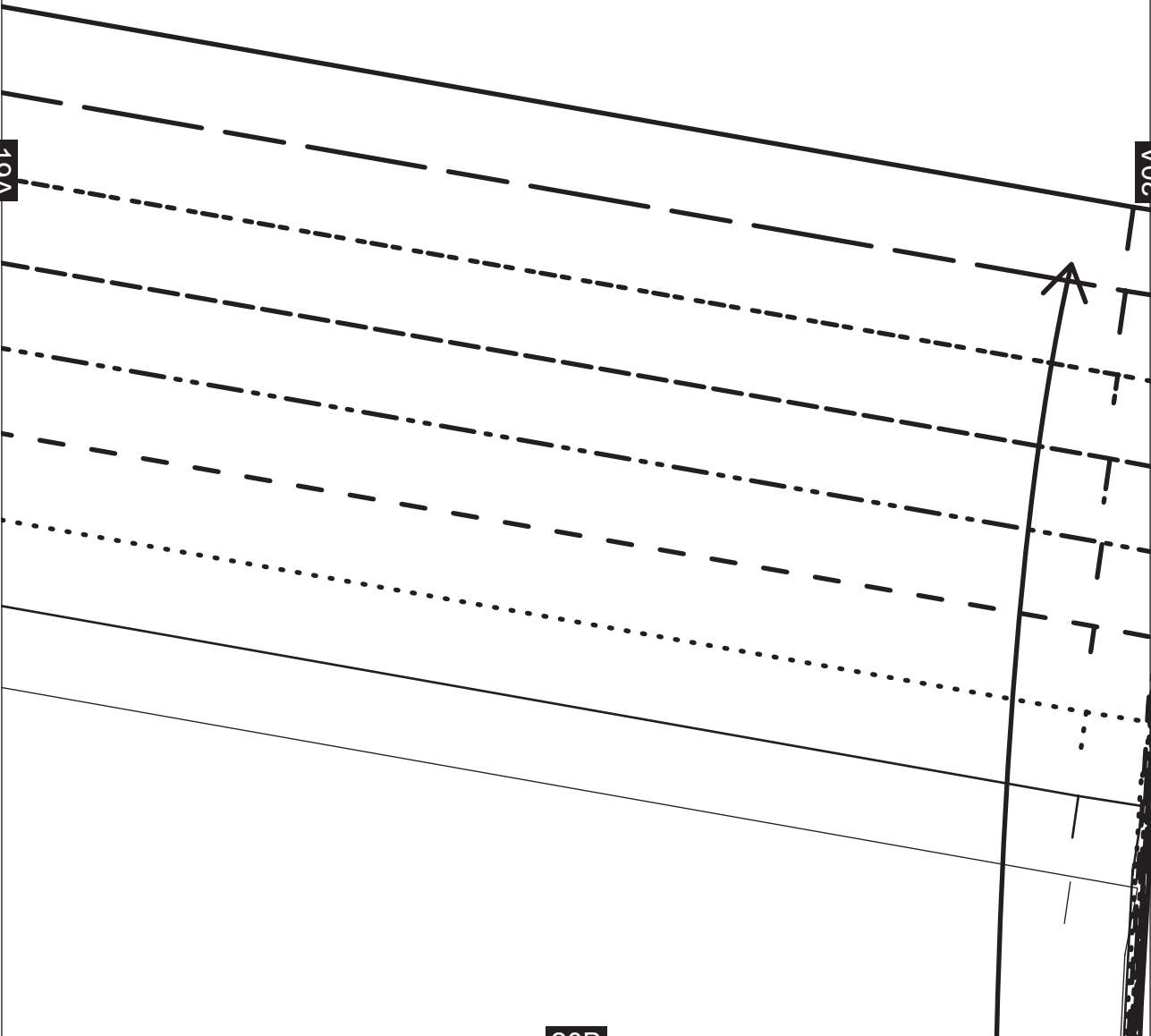

20B

20A



7B

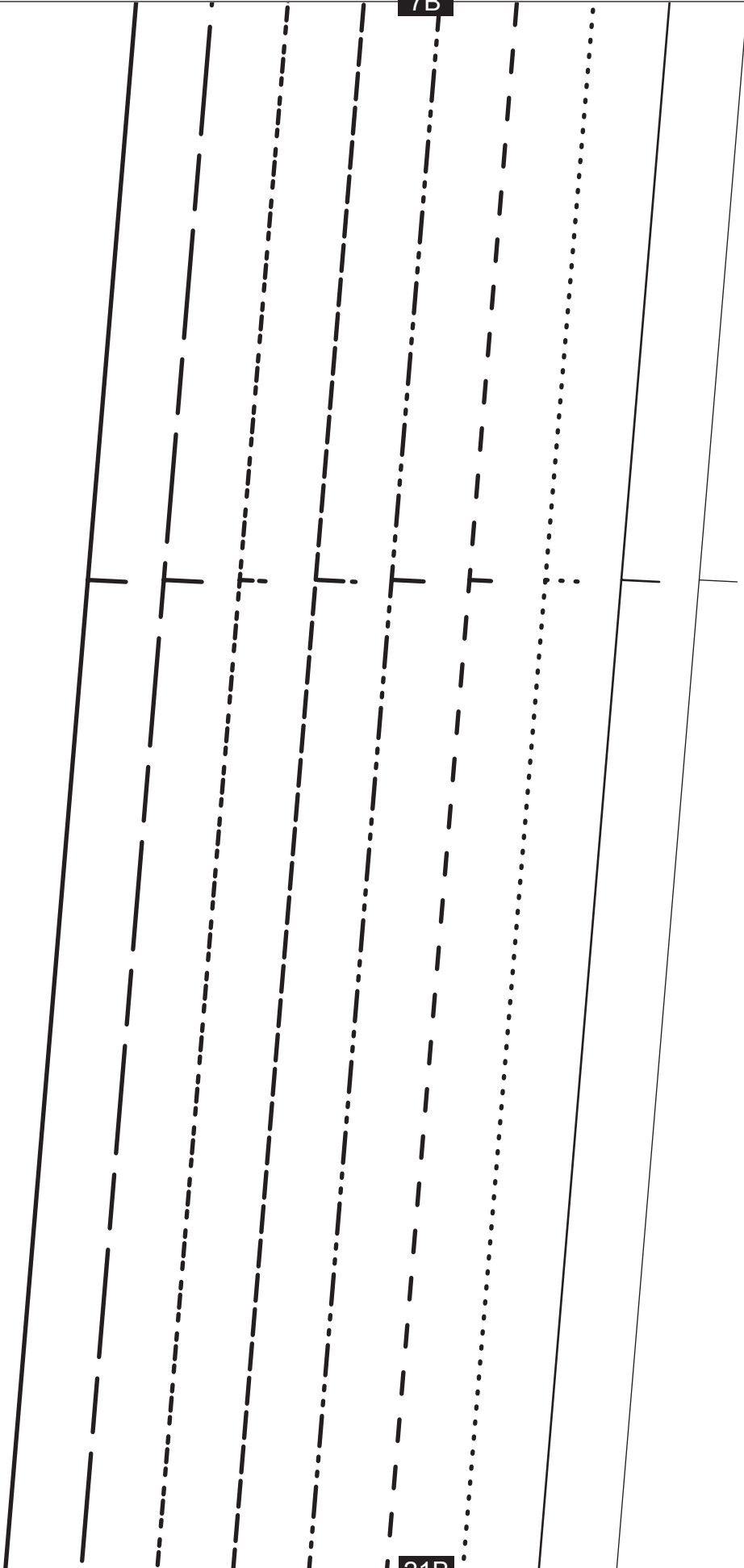

21B

21A

8B

21A

22A

T

22B

9B

22A

23A



THE T-SHIRT DRESS

Straight-waist skirt front
Cut 1 on fold

23B

10B

PLACE ON FOLD



23A

24A

24B

11B

24A

25A

TI

25B

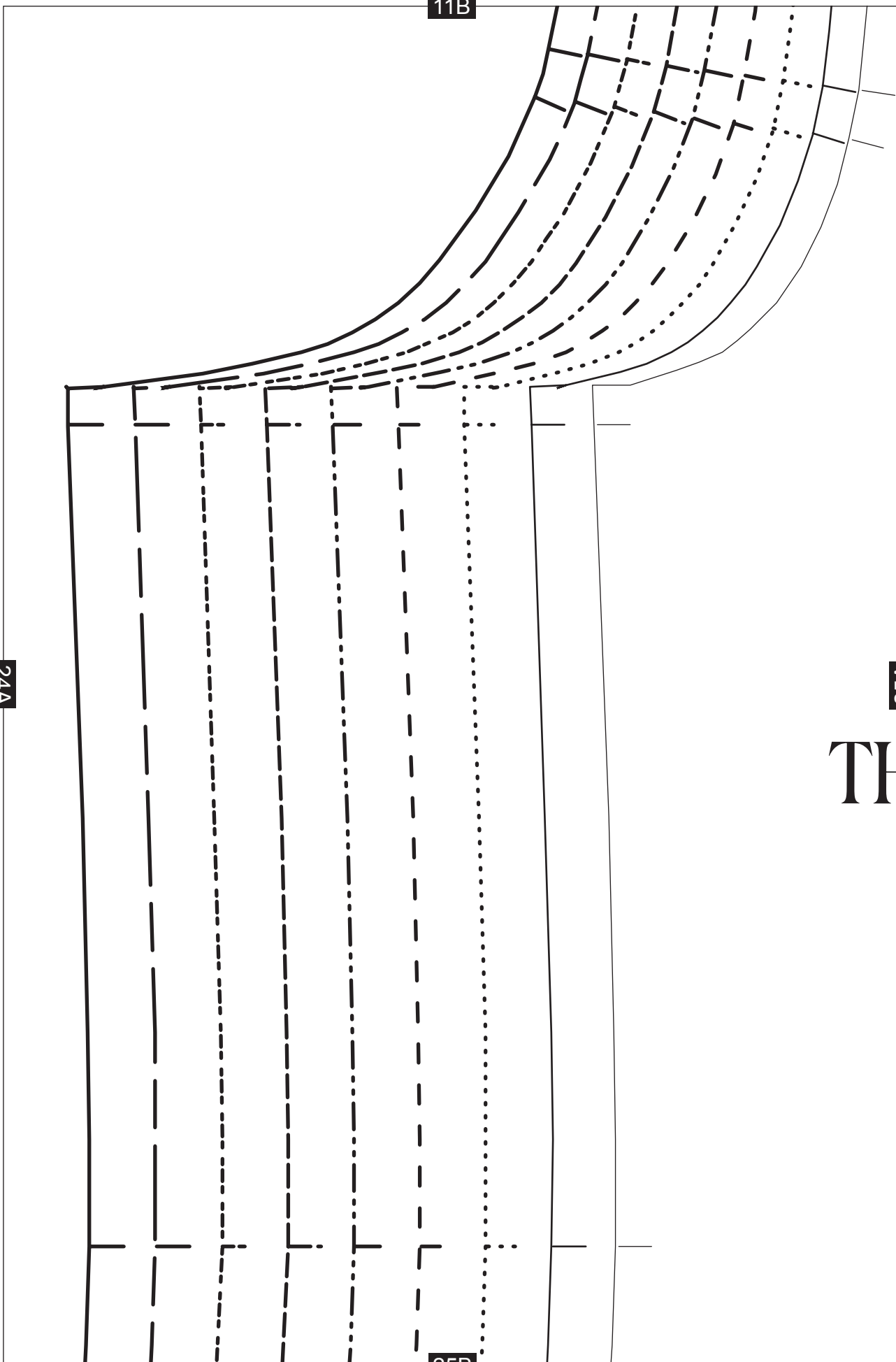

12B

GRAINLINE

25A

26A

IE T-SHIRT DRESS

Asymmetric bodice back

Cut 1

26B

13B

26A

27A

27B

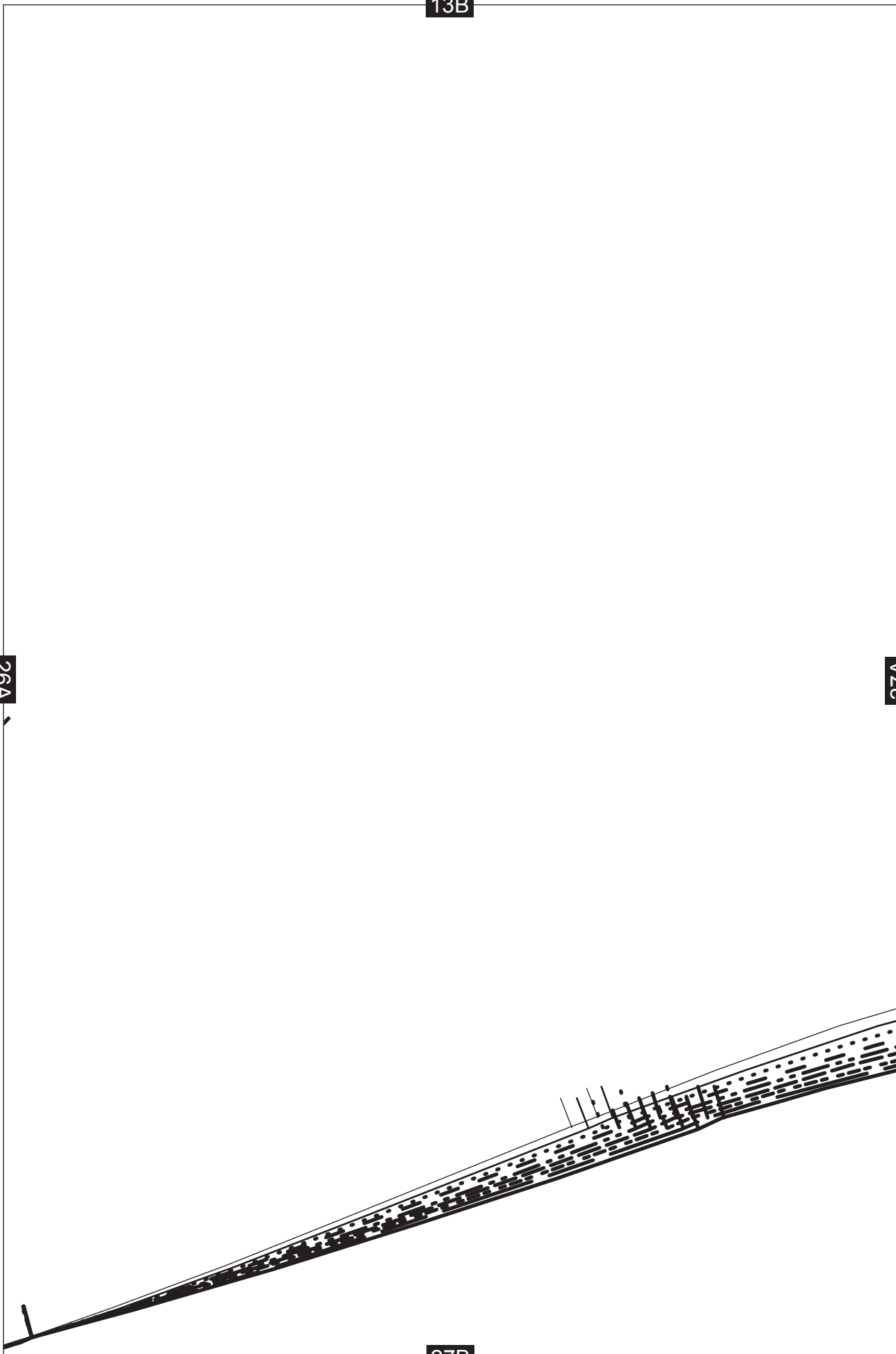

14B

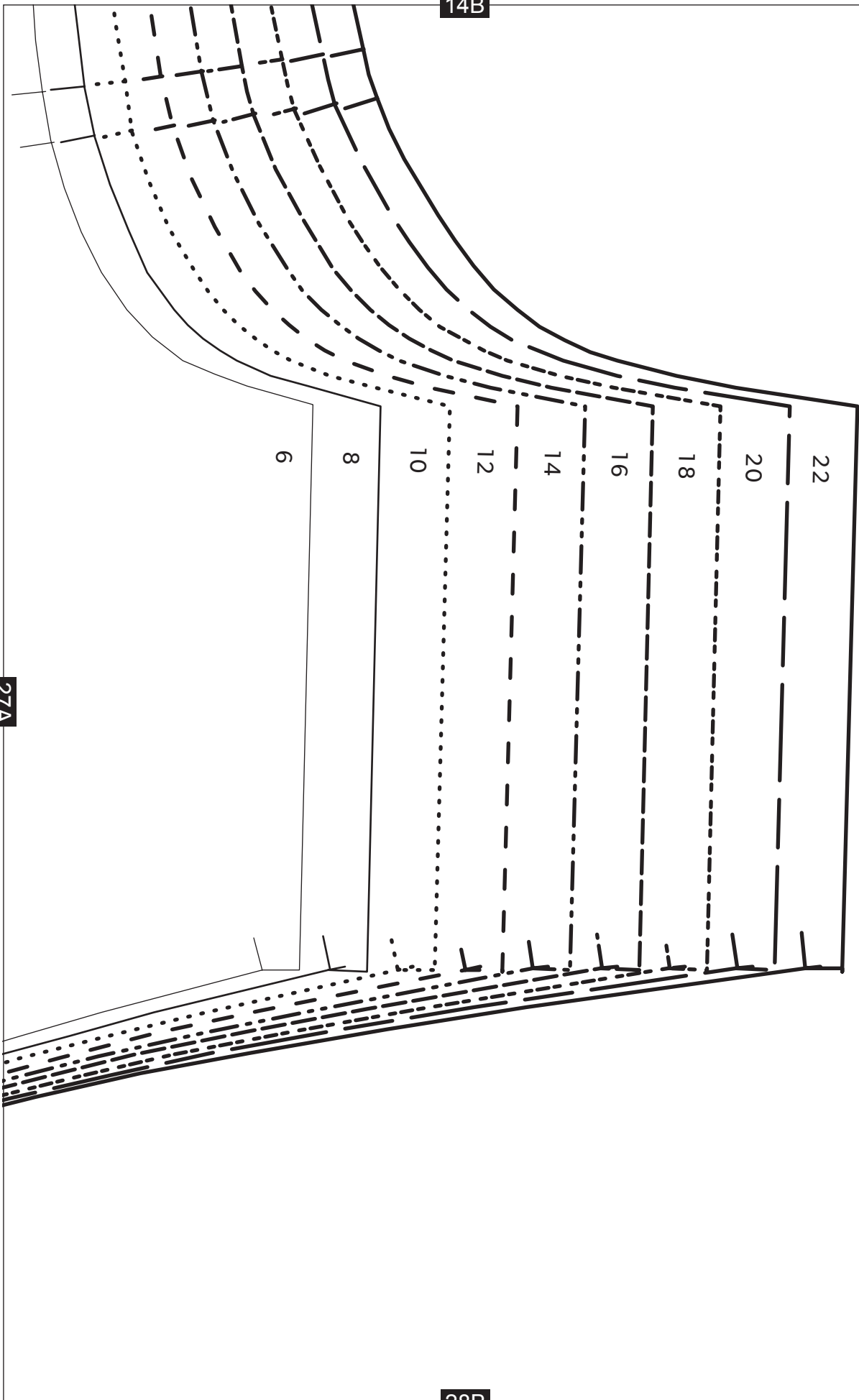

27A

28B

15B

29A

29B



ADDRESS

front front

16B

30A

29A

GRAINLINE

30B

17B

30A

31A

31B



18B

HER

31A

32A

32B

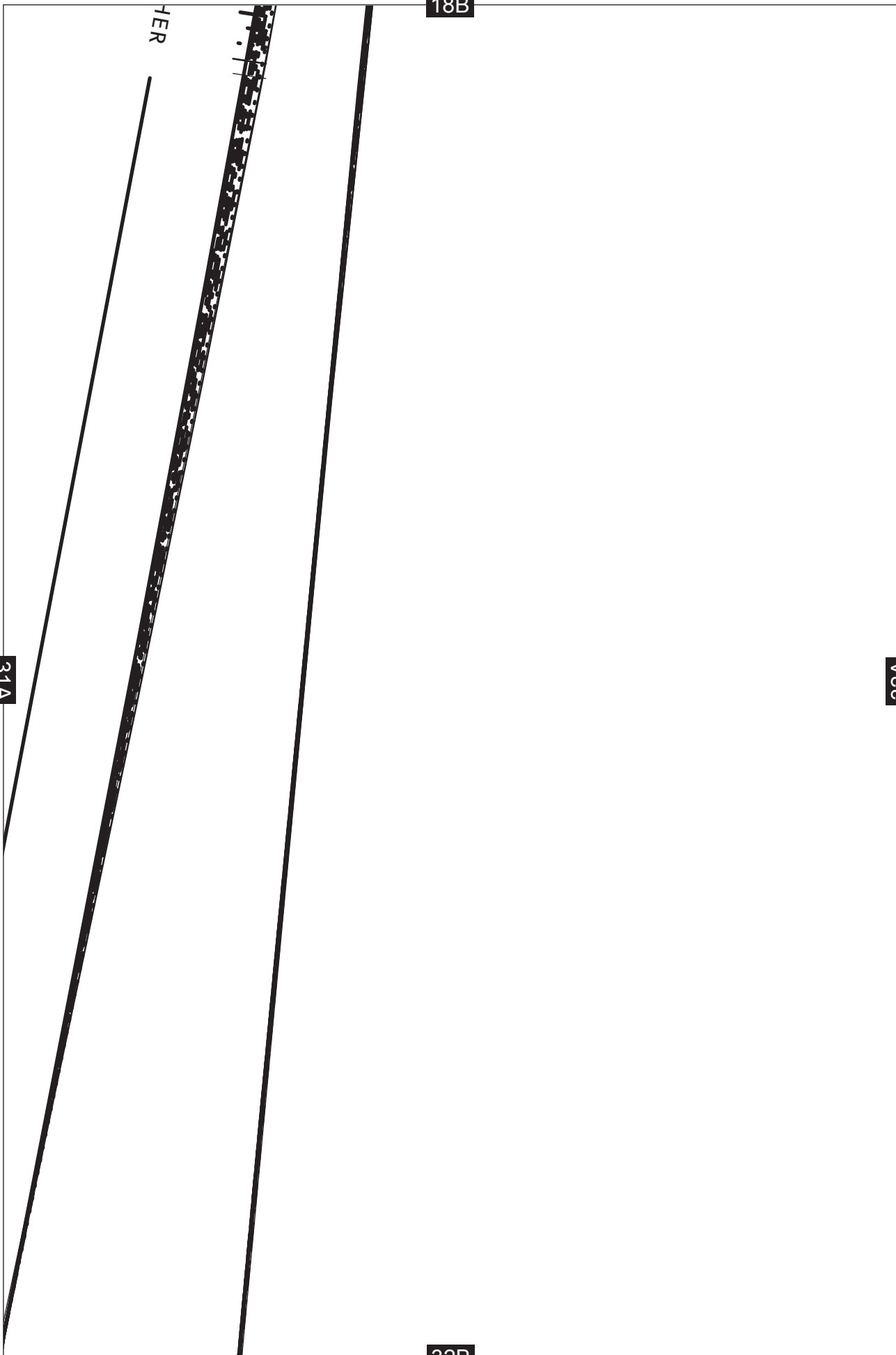

19B

32A

33A

33B

20B

33A

GATHER

34B

34A

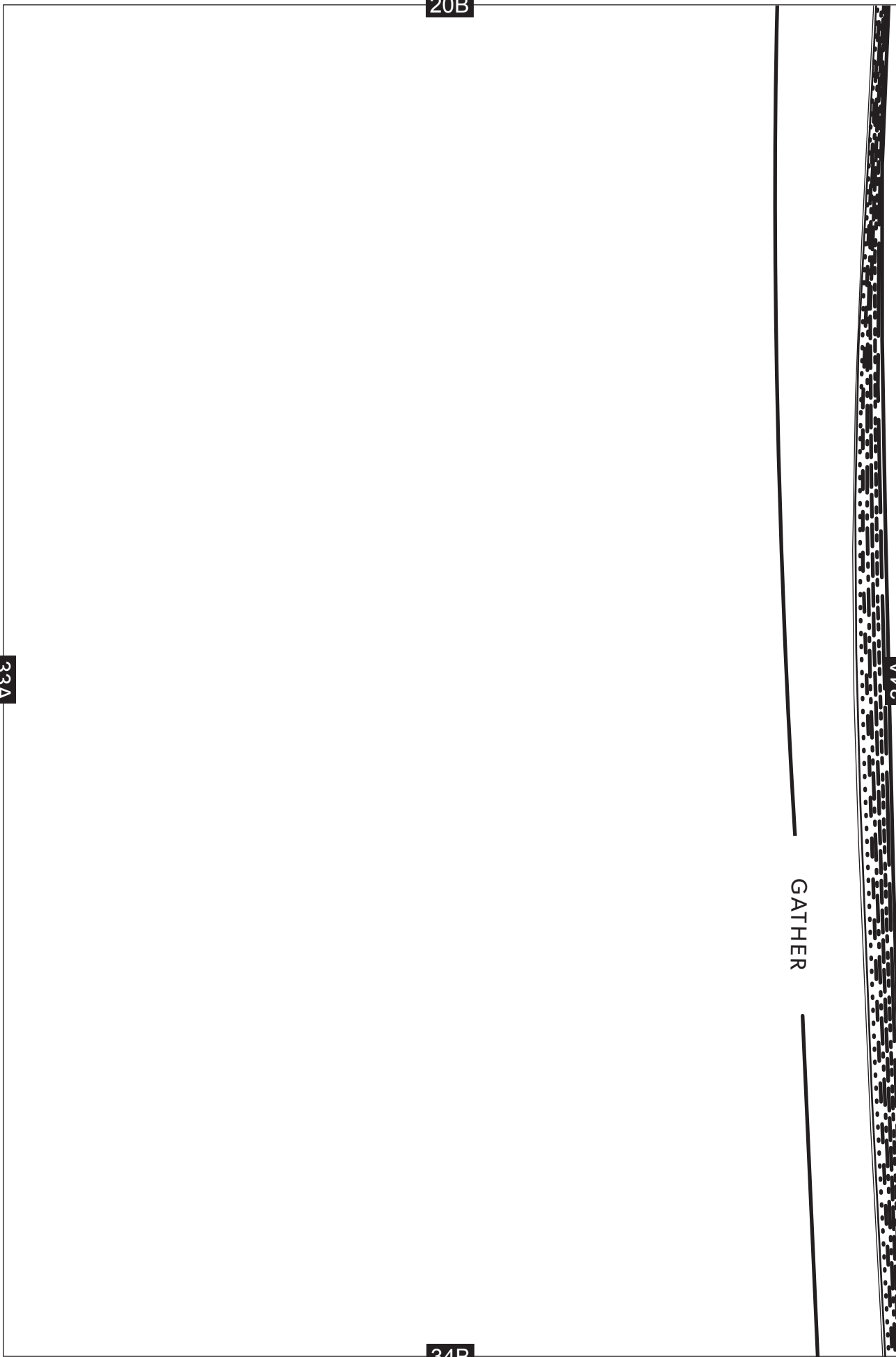

34A

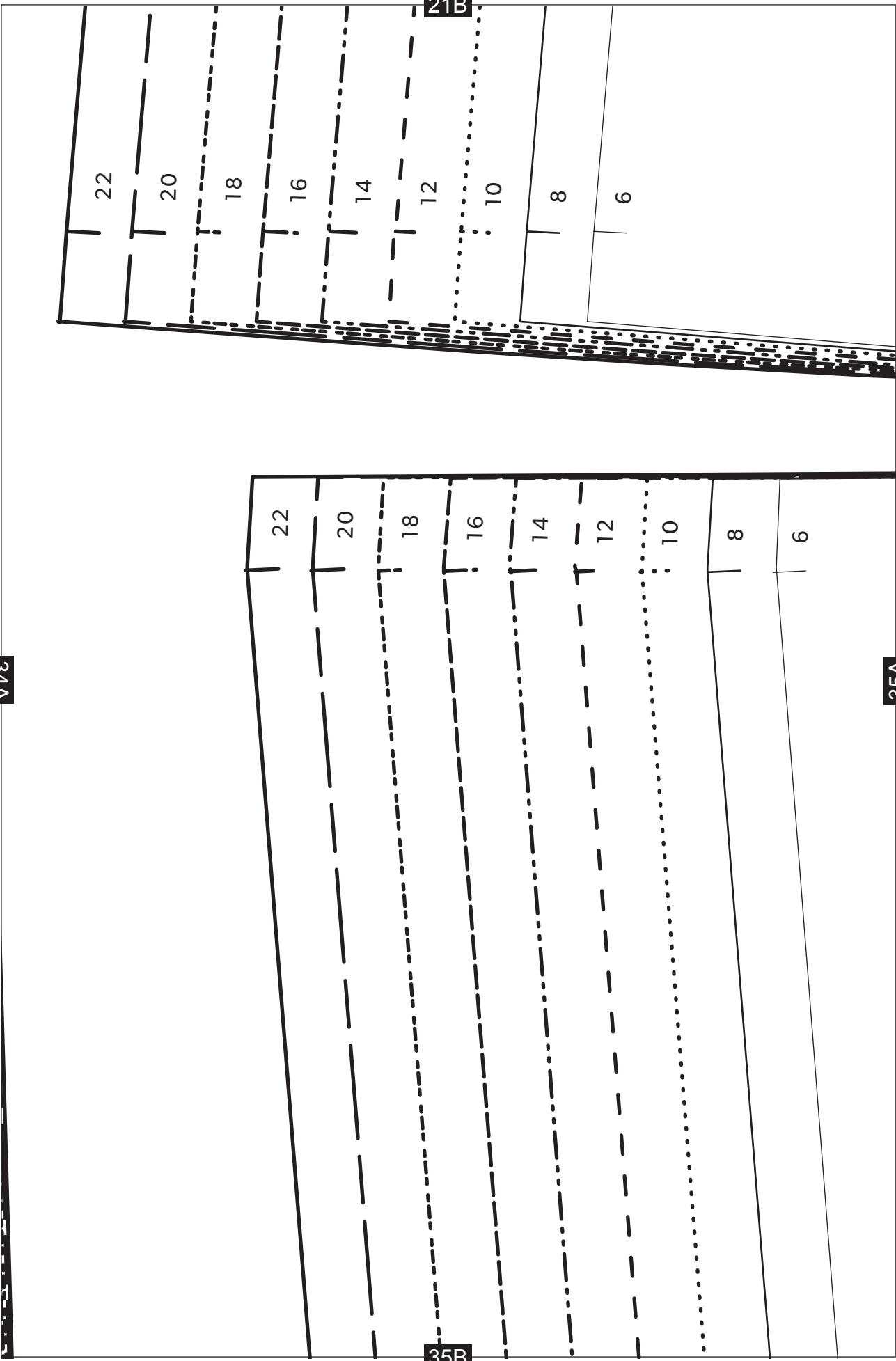

21B

35B

35A

22B



35A

36A

36B

23B

36A

37A



37B

24B

37A

38A

38B



25B

38A

39A

39B

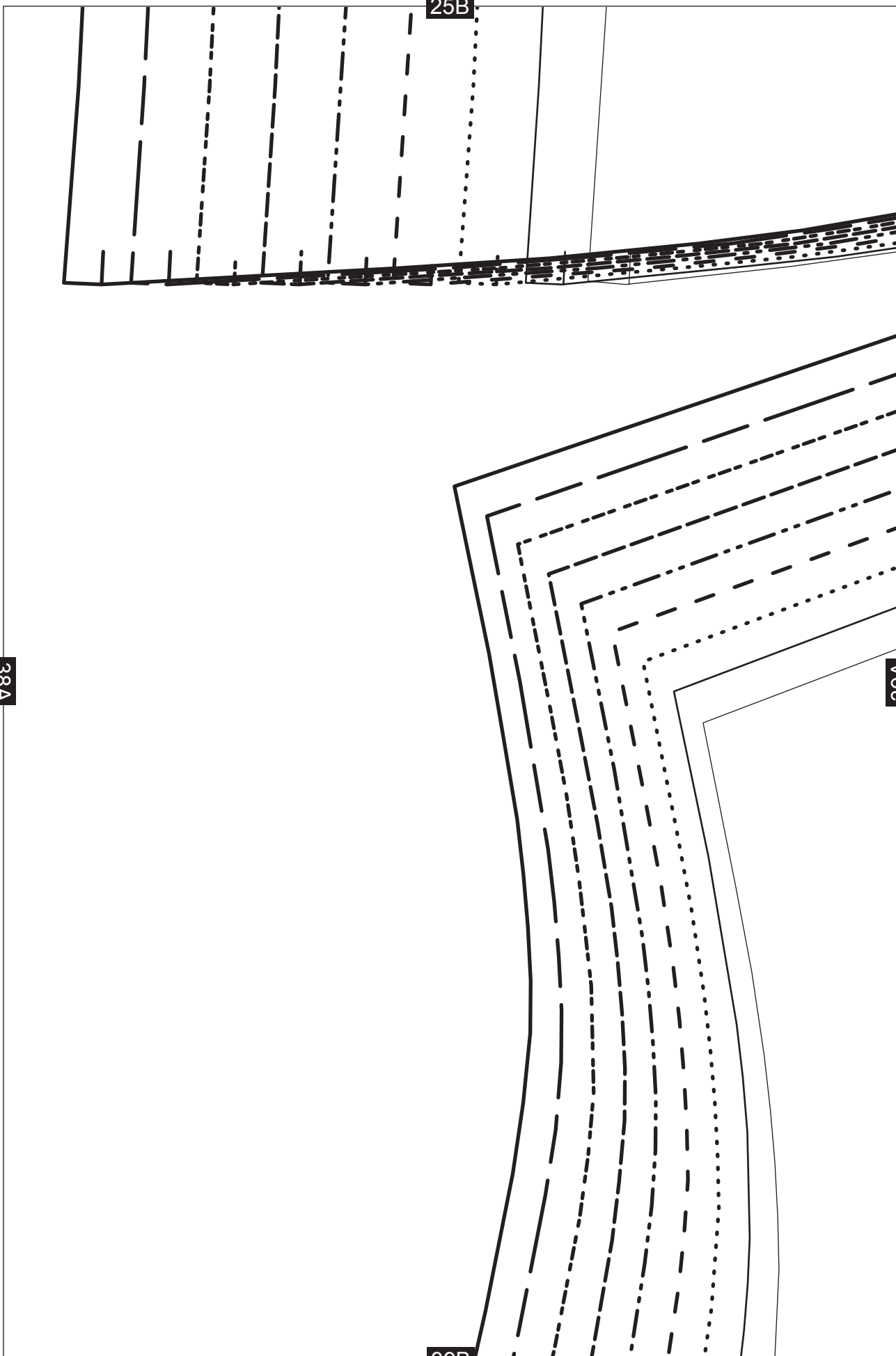

26B

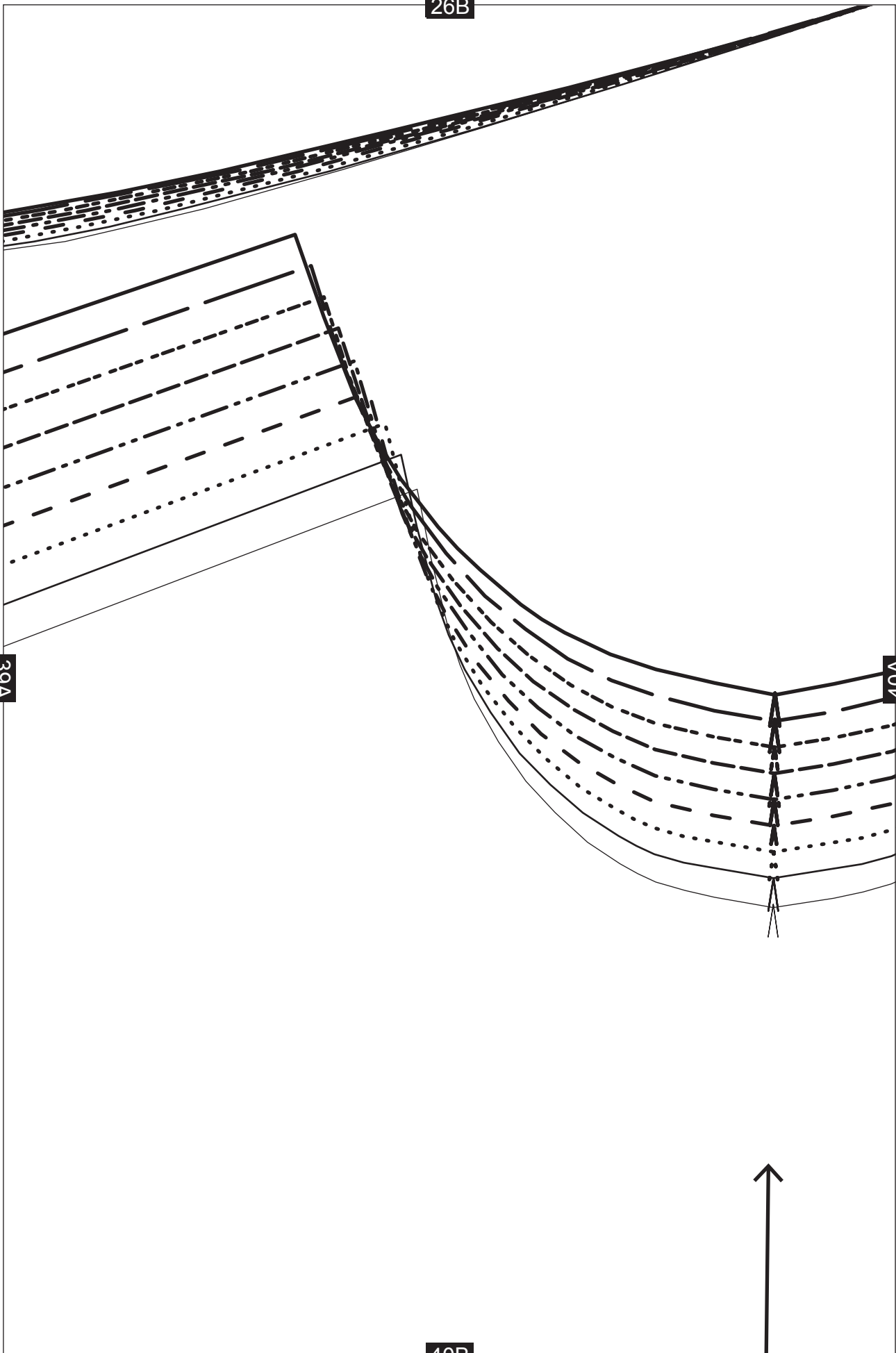

39A

40A

40B

27B

40A

41A

41B

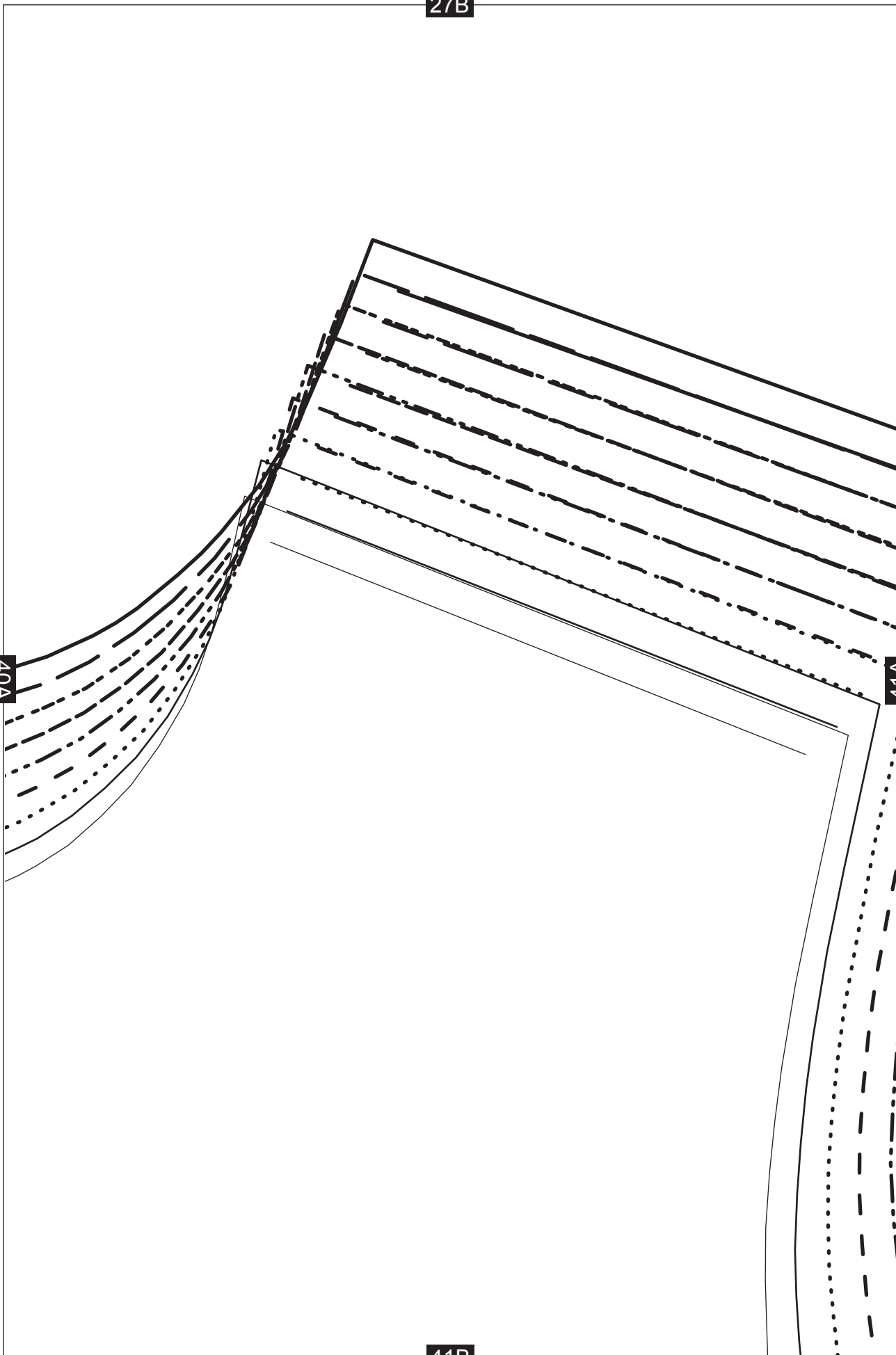

28B

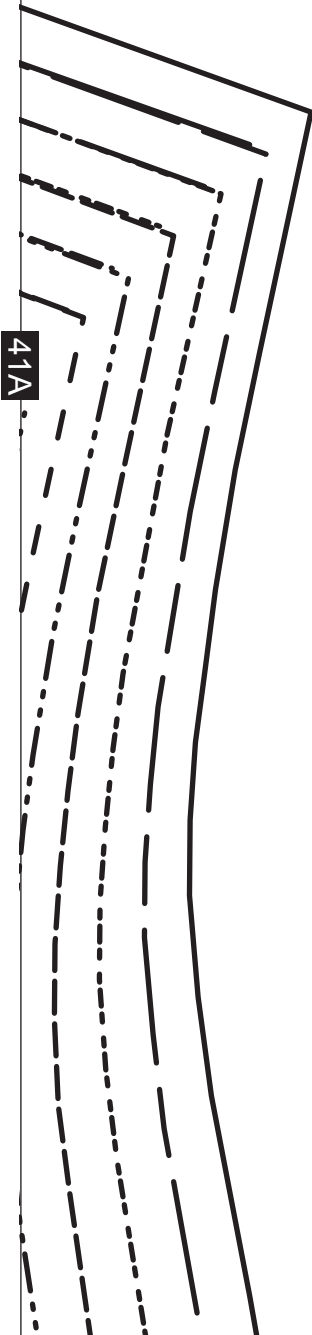

4-1A

42B

29B

43A

43B

30B

43A

44A

44B

31B

44A

45A

45B



32B

45A

46A



46B

33B

46A

47A

GRAINLINE

47B

34B

47A

48A

48B



48A

35B

49A

49B

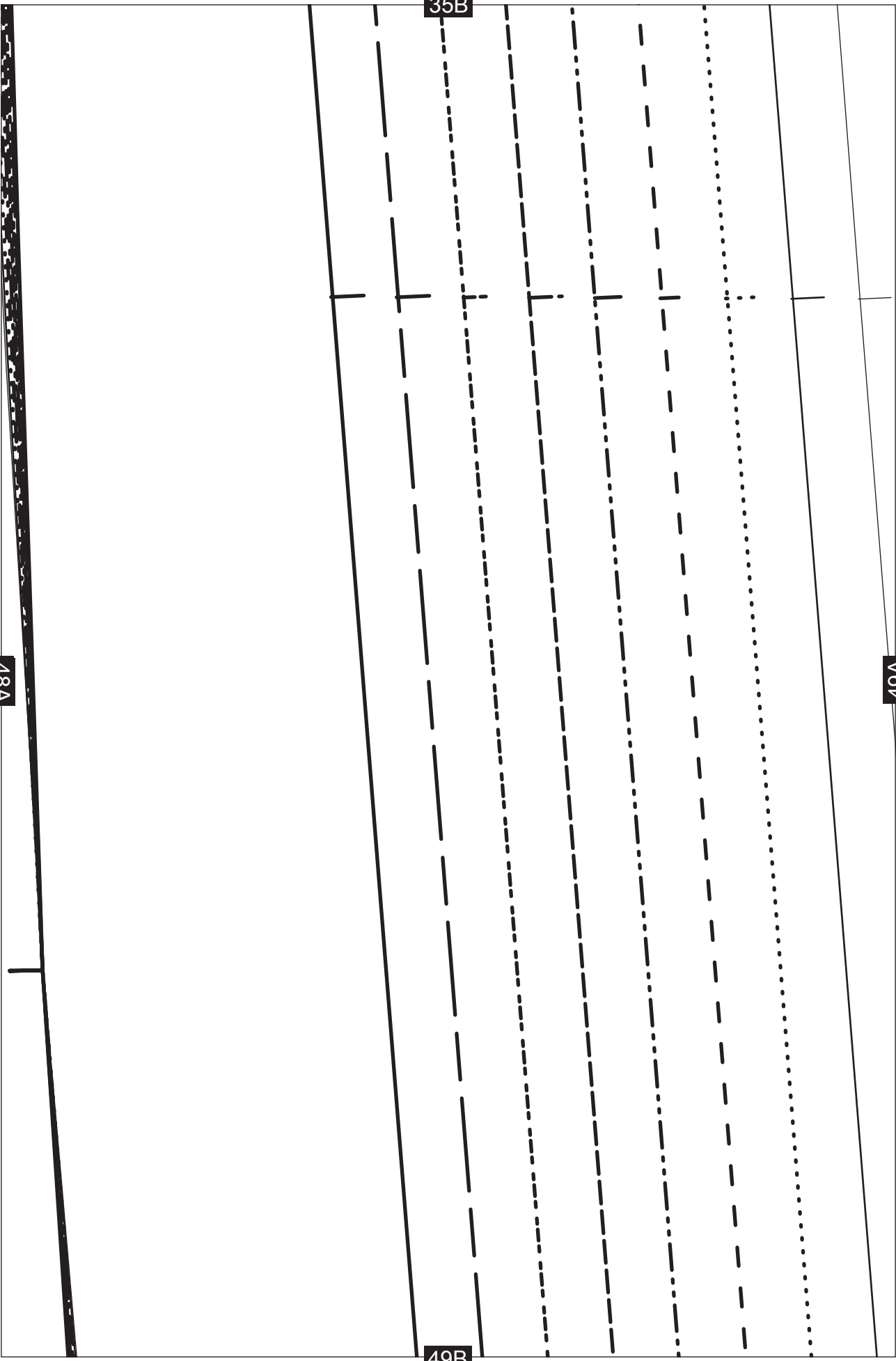

36B

49A

50A

50B

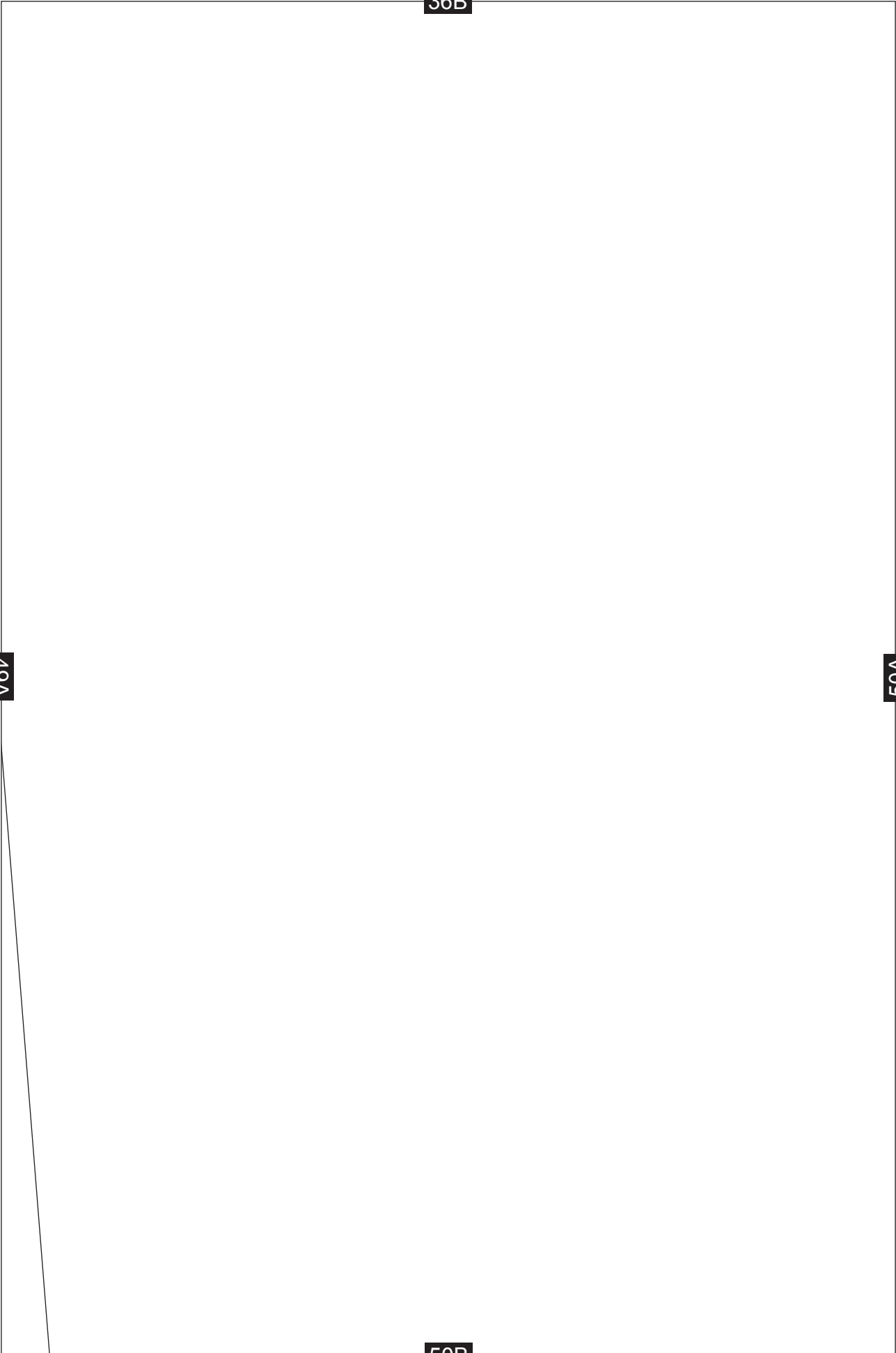

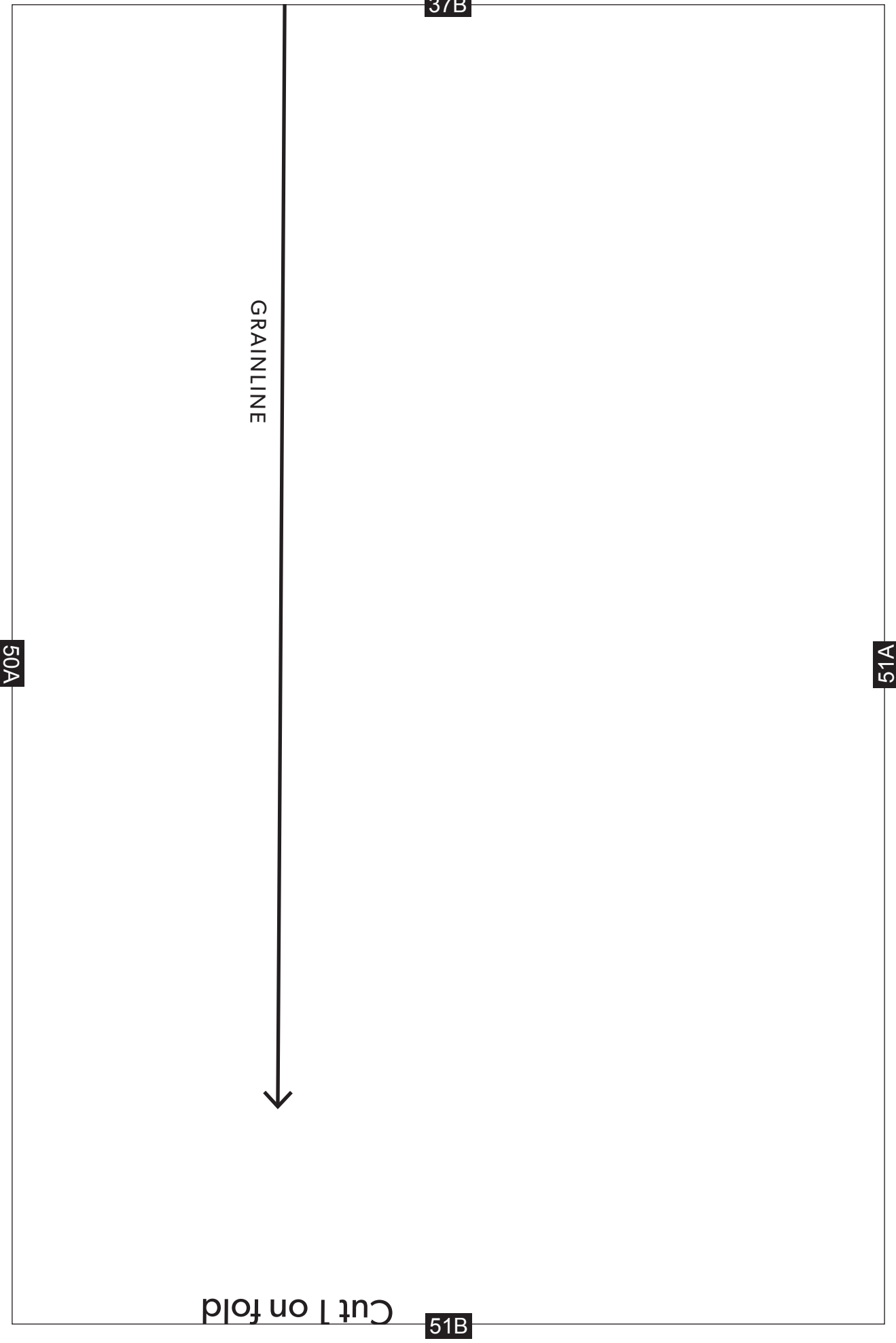

38B

51A

PLACE ON FOLD

52A



52B

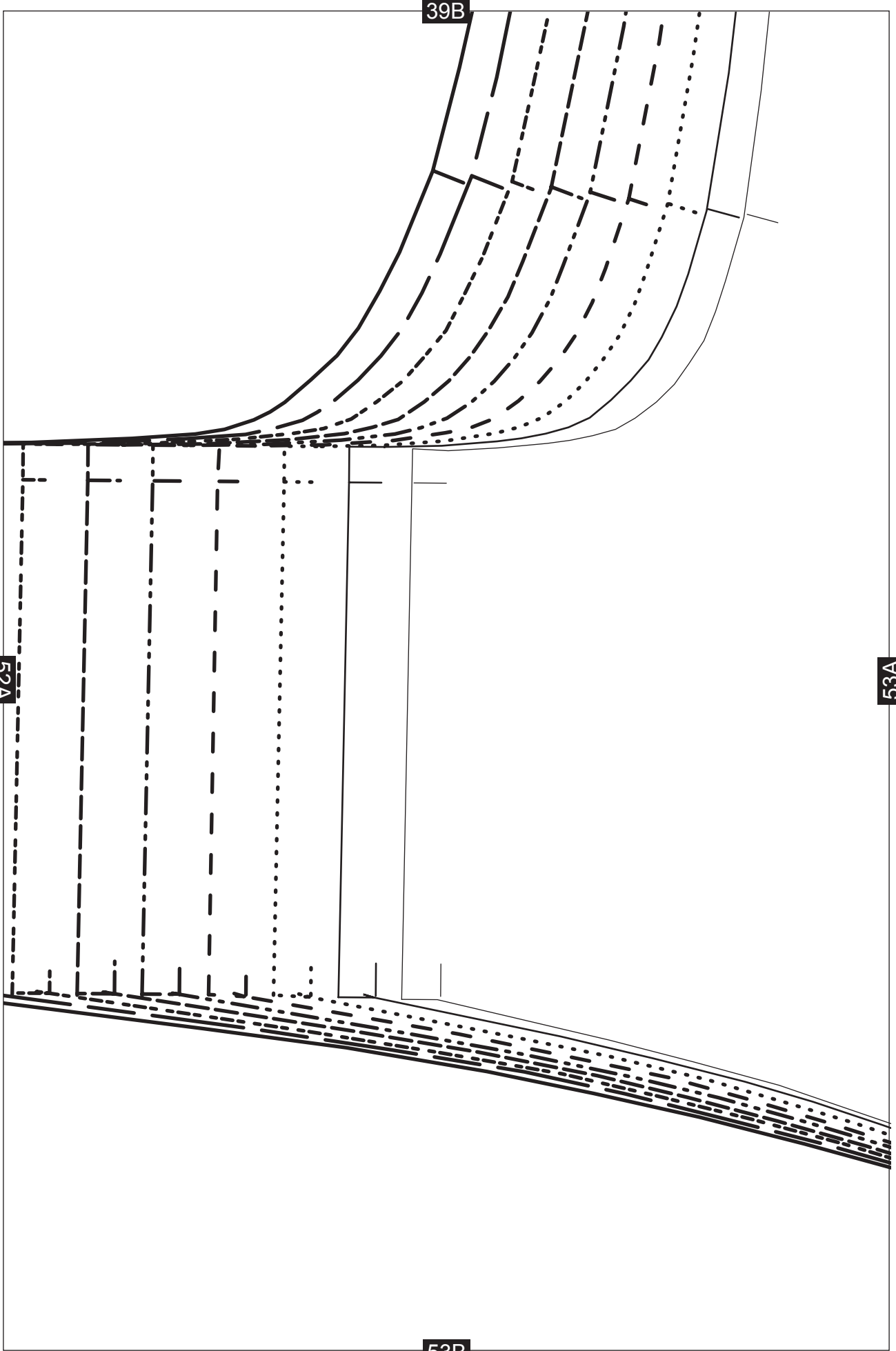

40B

GRAINLINE

53A

54A

54B

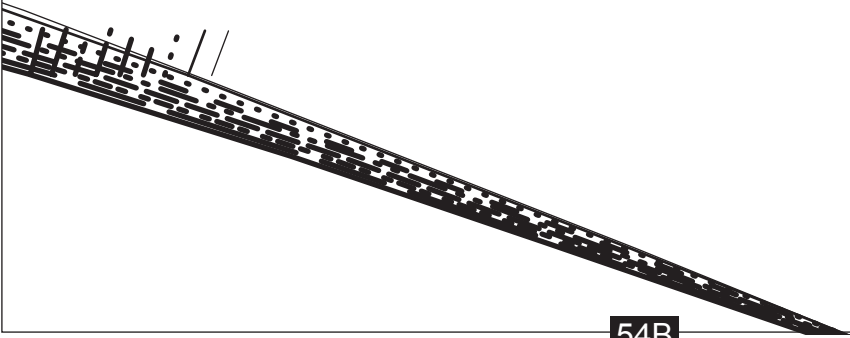

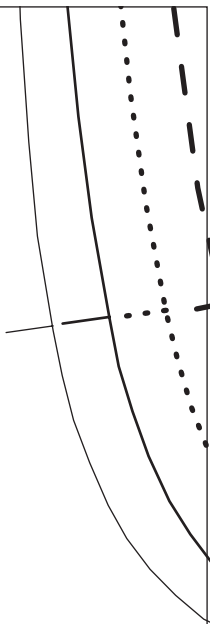

55A

41B

THE T-SHIRT DRESS

Asymmetric bodice front
Cut 1

55B

54A

42B

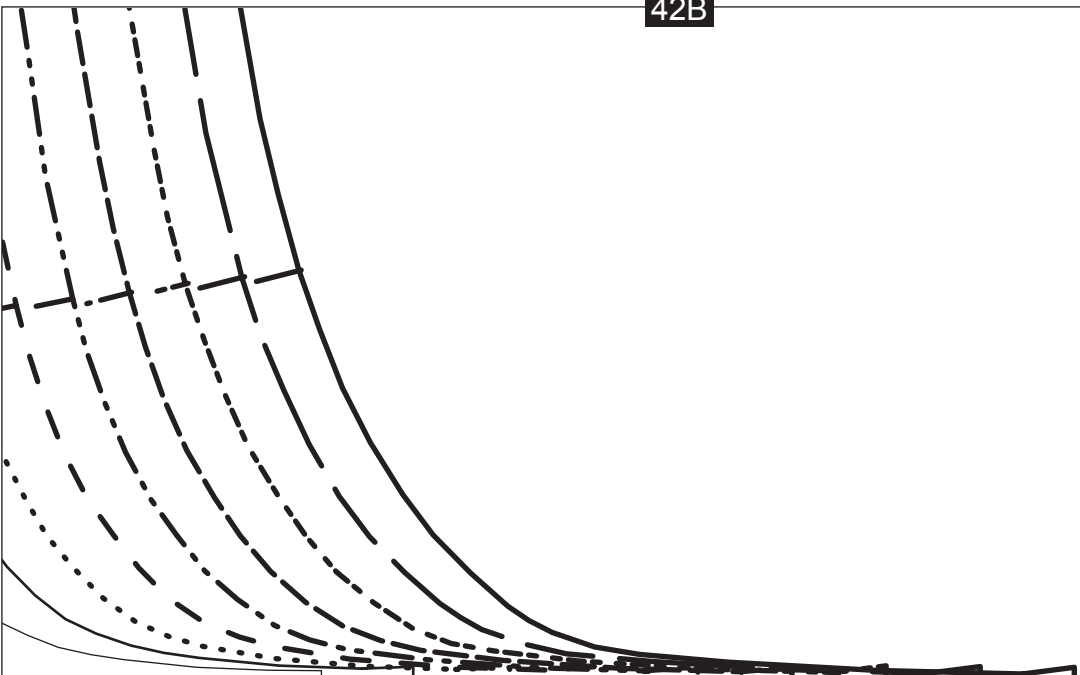

55A

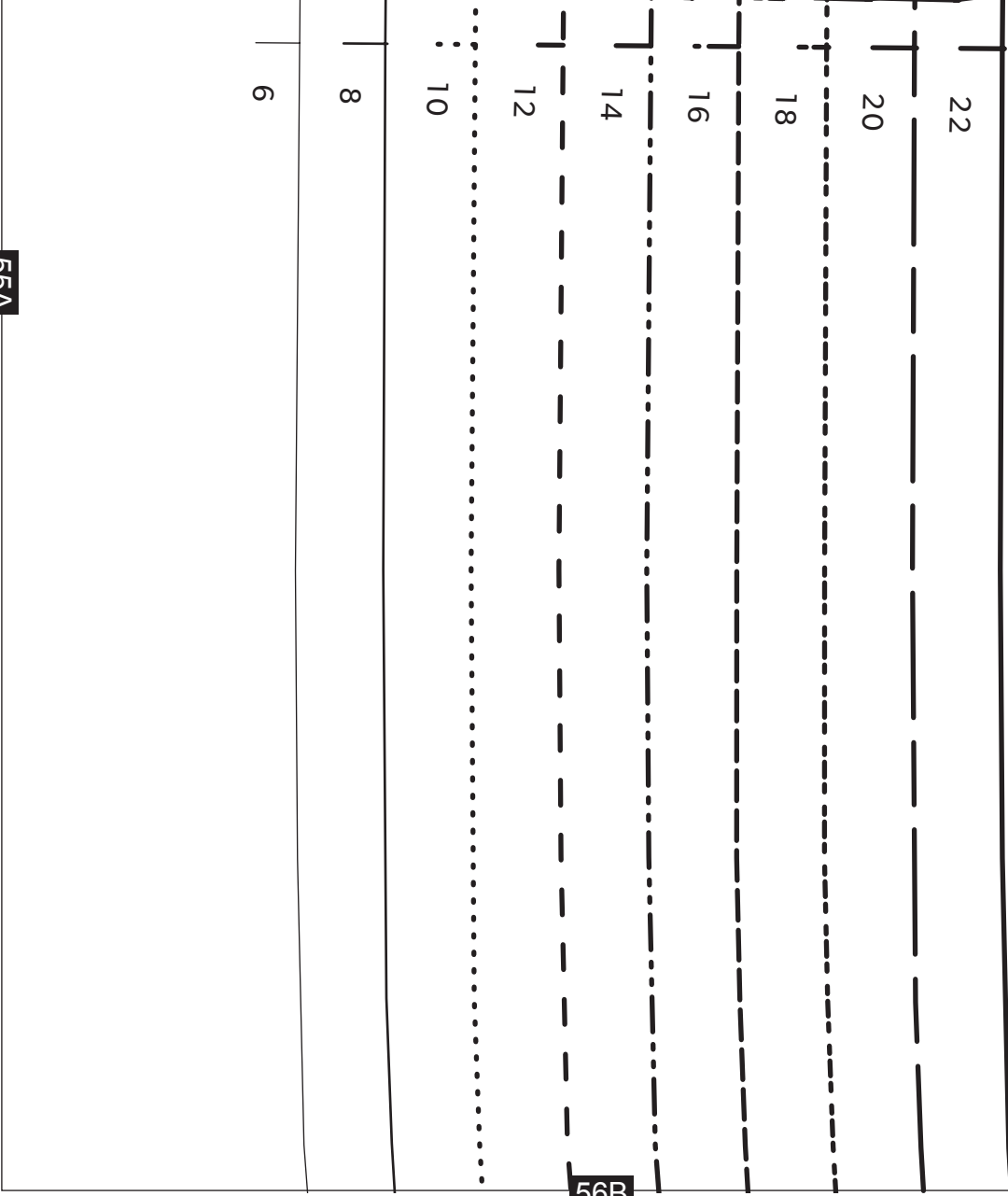

56B

43B

57A

57B

44B

57A

58A

58B

45B

GATHER

58A

59A

59B

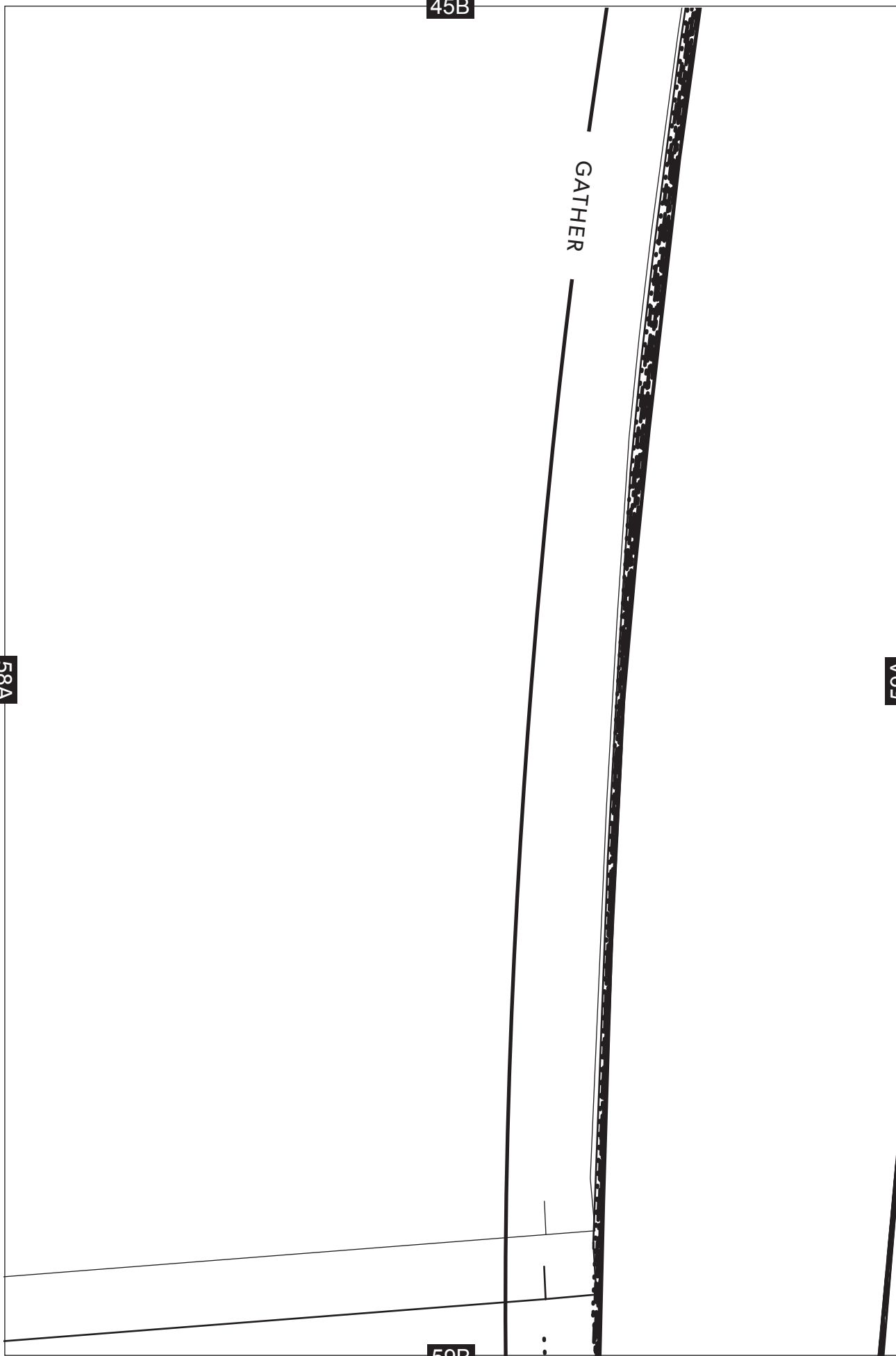

46B

59A

60A

60B

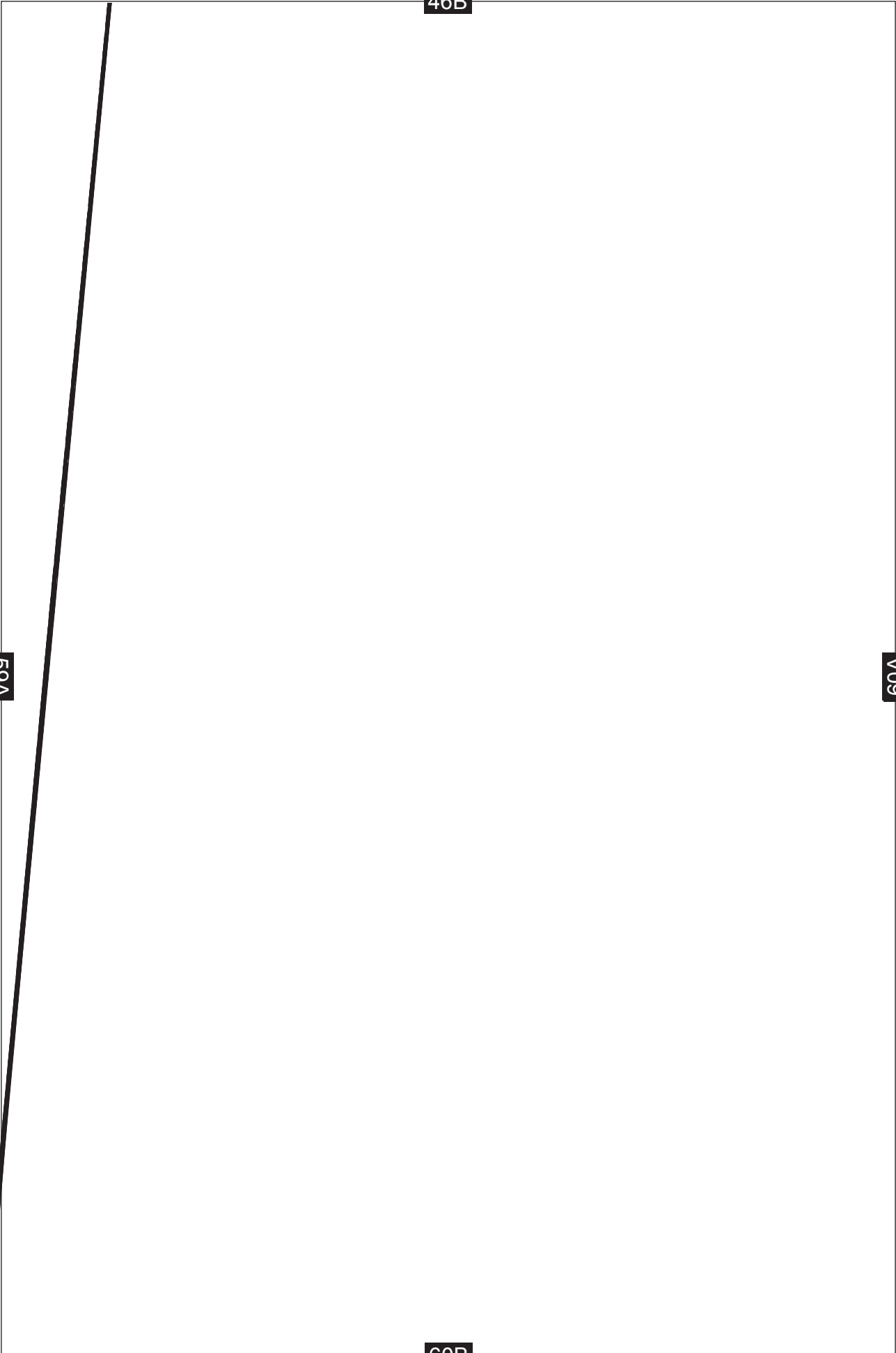

47B

60A

61A

THE T-SHIRT DRESS

Asymmetric skirt back

Cut 1

61B

48B

61A

62A

62B

49B

62A

GATHER

63A

63B

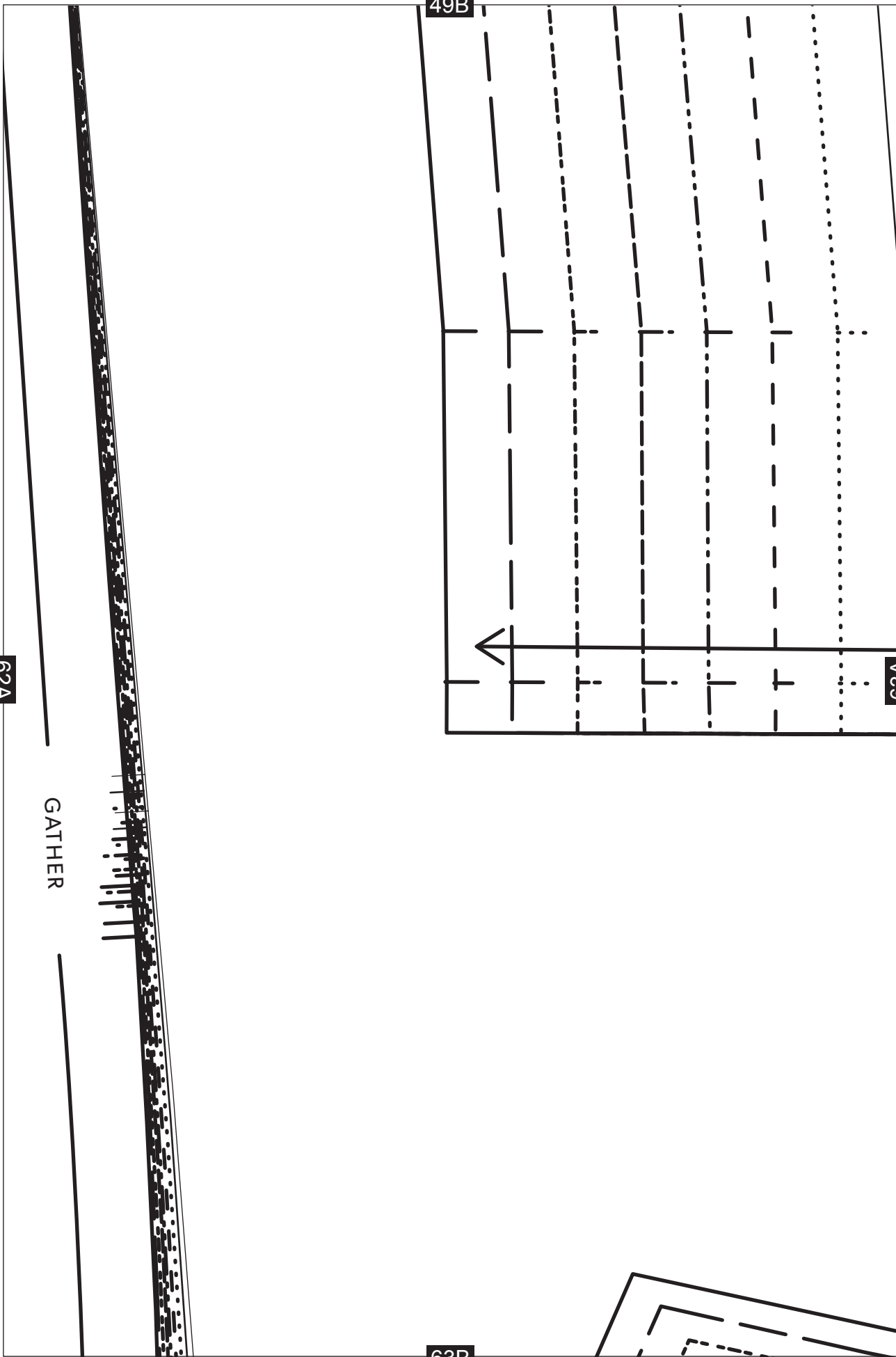

50B

Q

63A

64A

64B

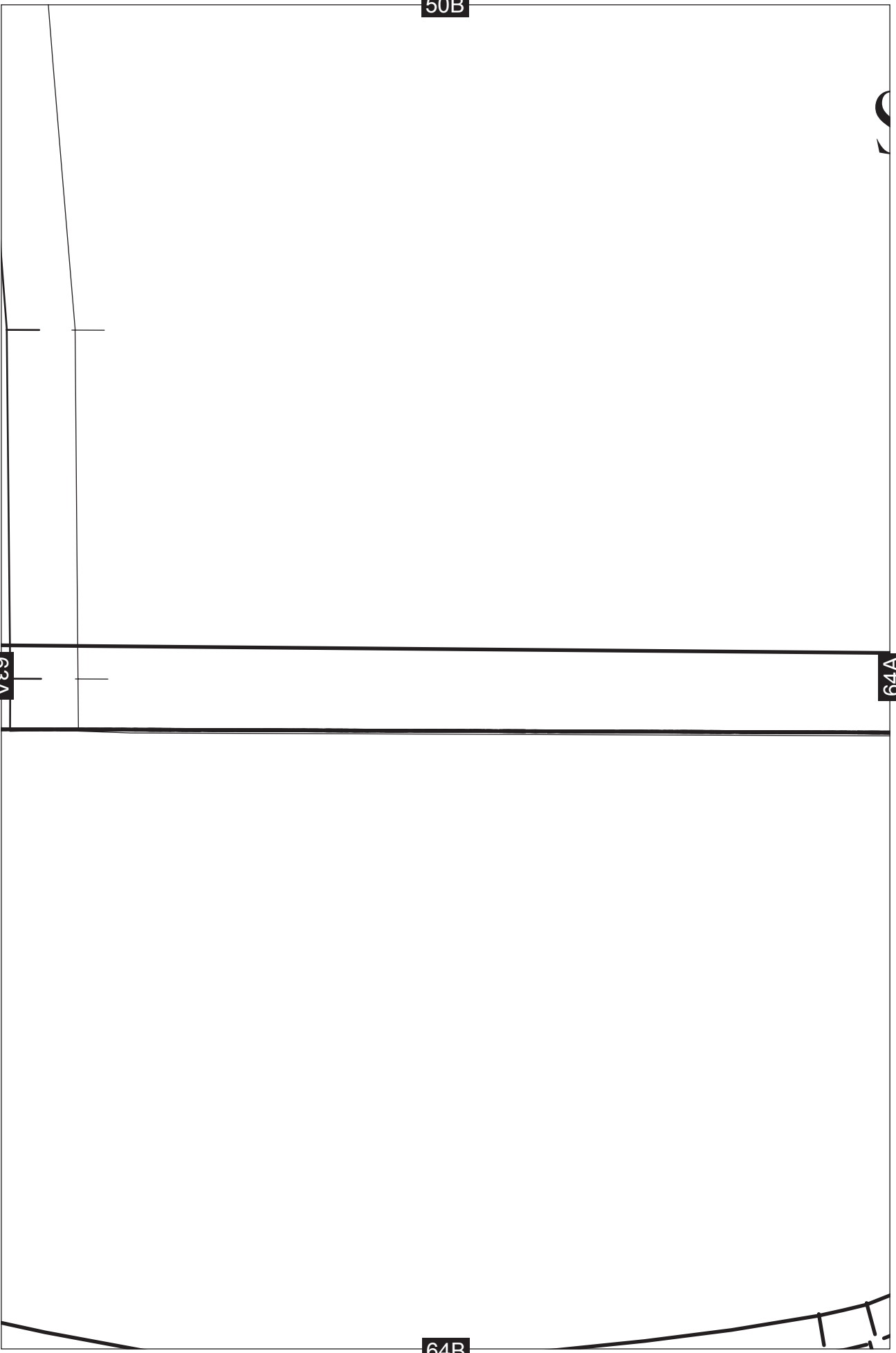

51B

Straight-waist skirt back

THE T-SHIRT DRESS

64A

GATHER

65A

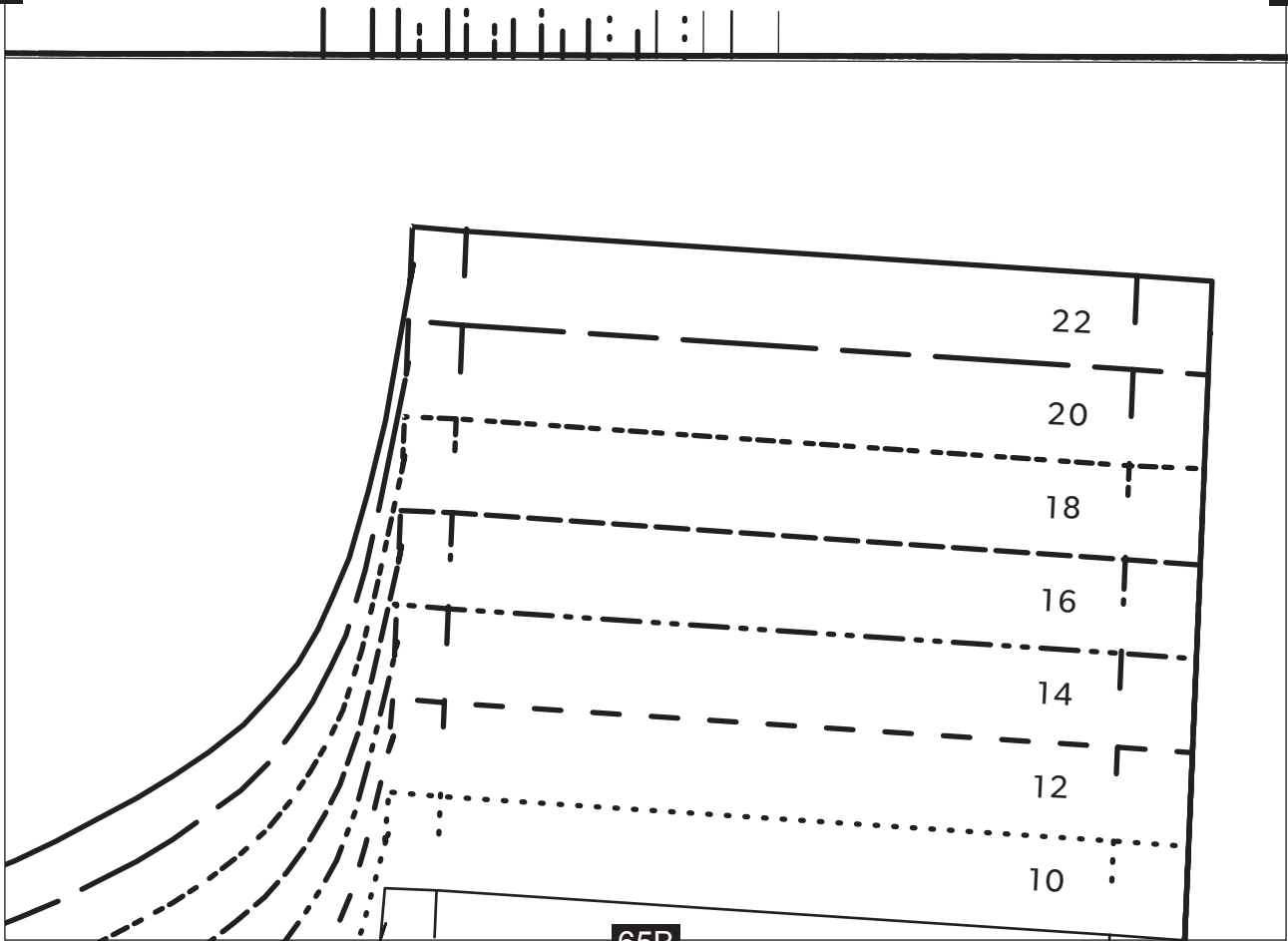

65B

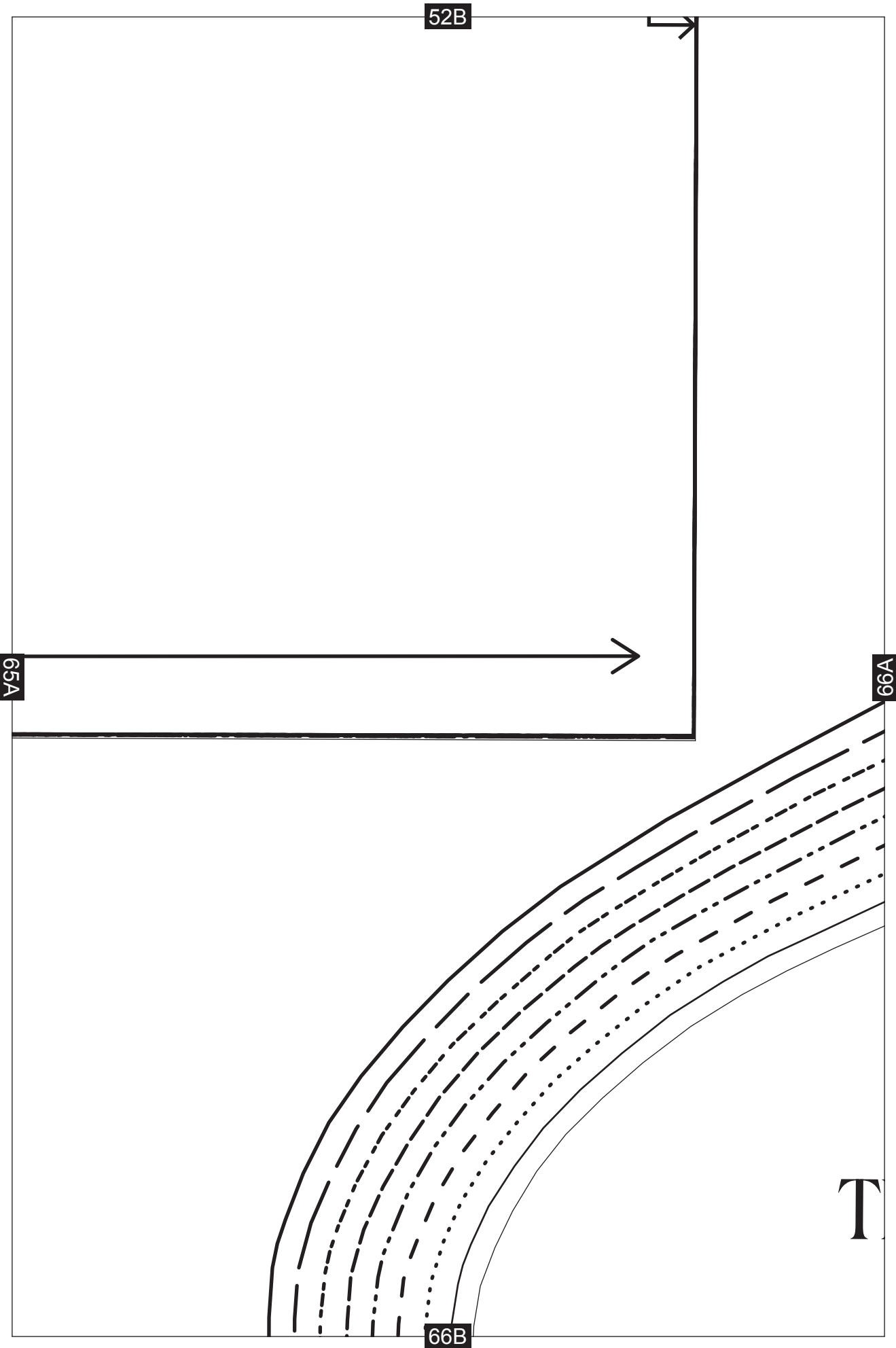

53B

66A

67A

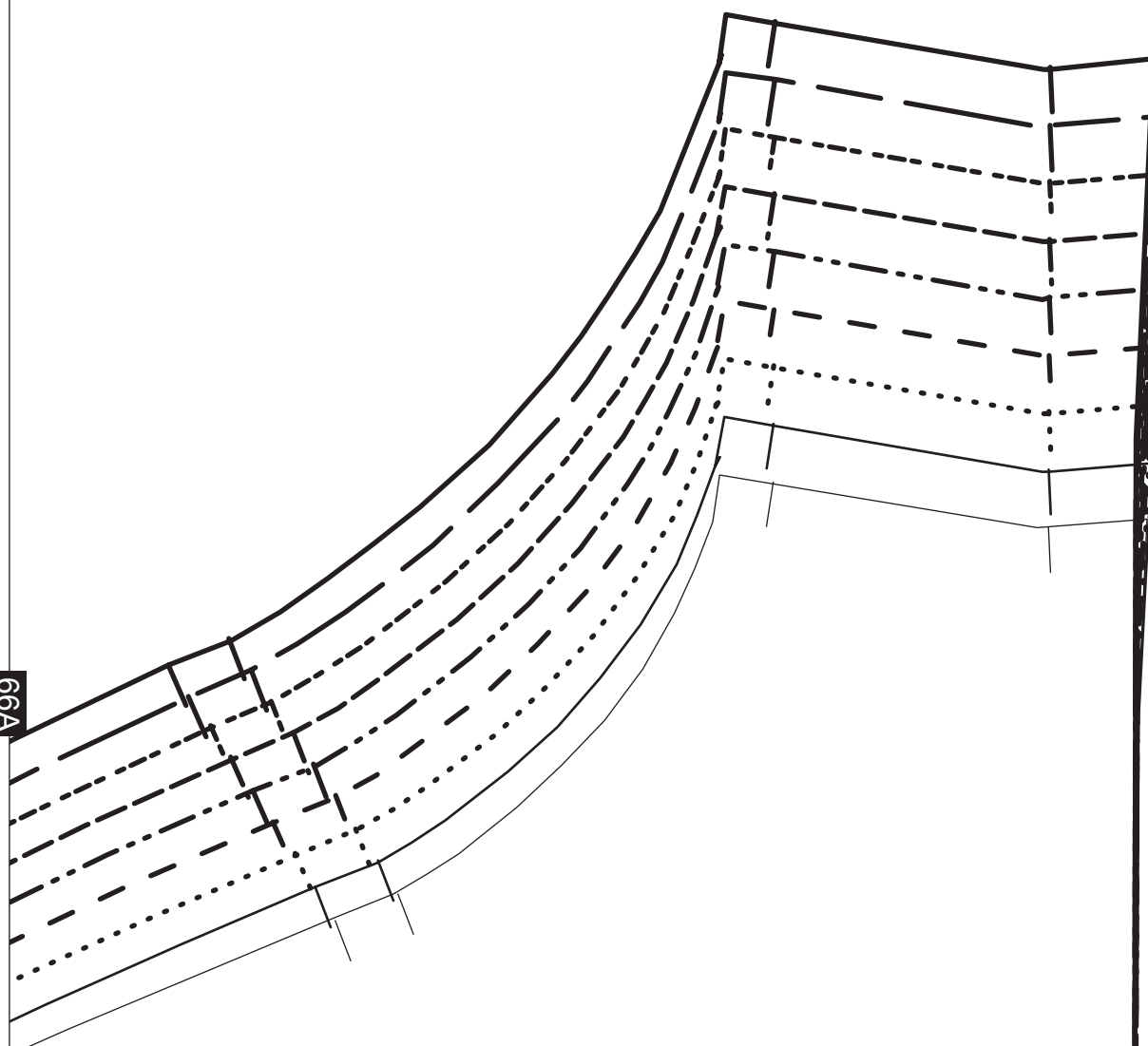

THE T-SHIRT DRESS

Sleeve

67B

54B

67A

68A

68B



55B

68A

69A

69B



56B

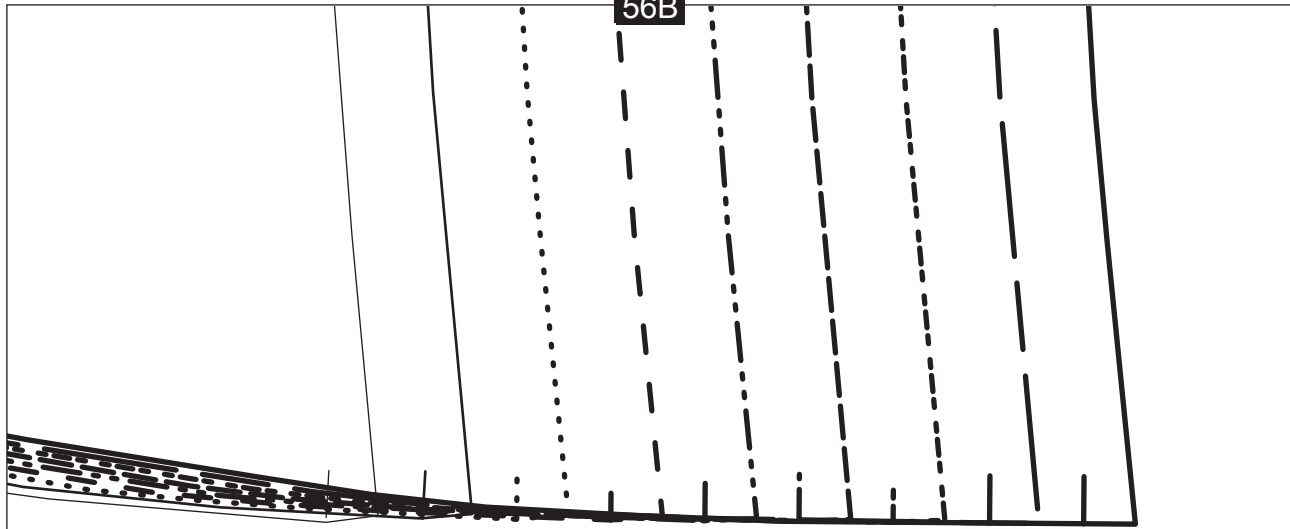

69A

70B

57B

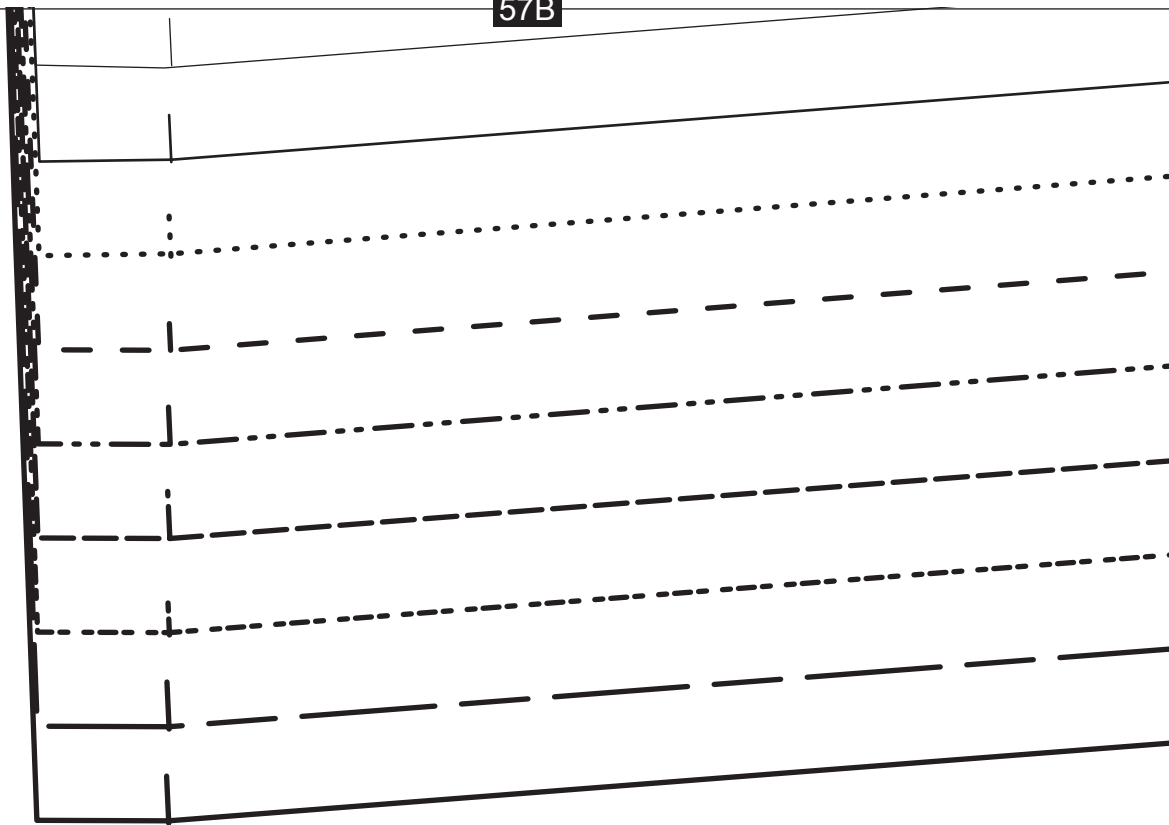

71A

58B

71A

72A

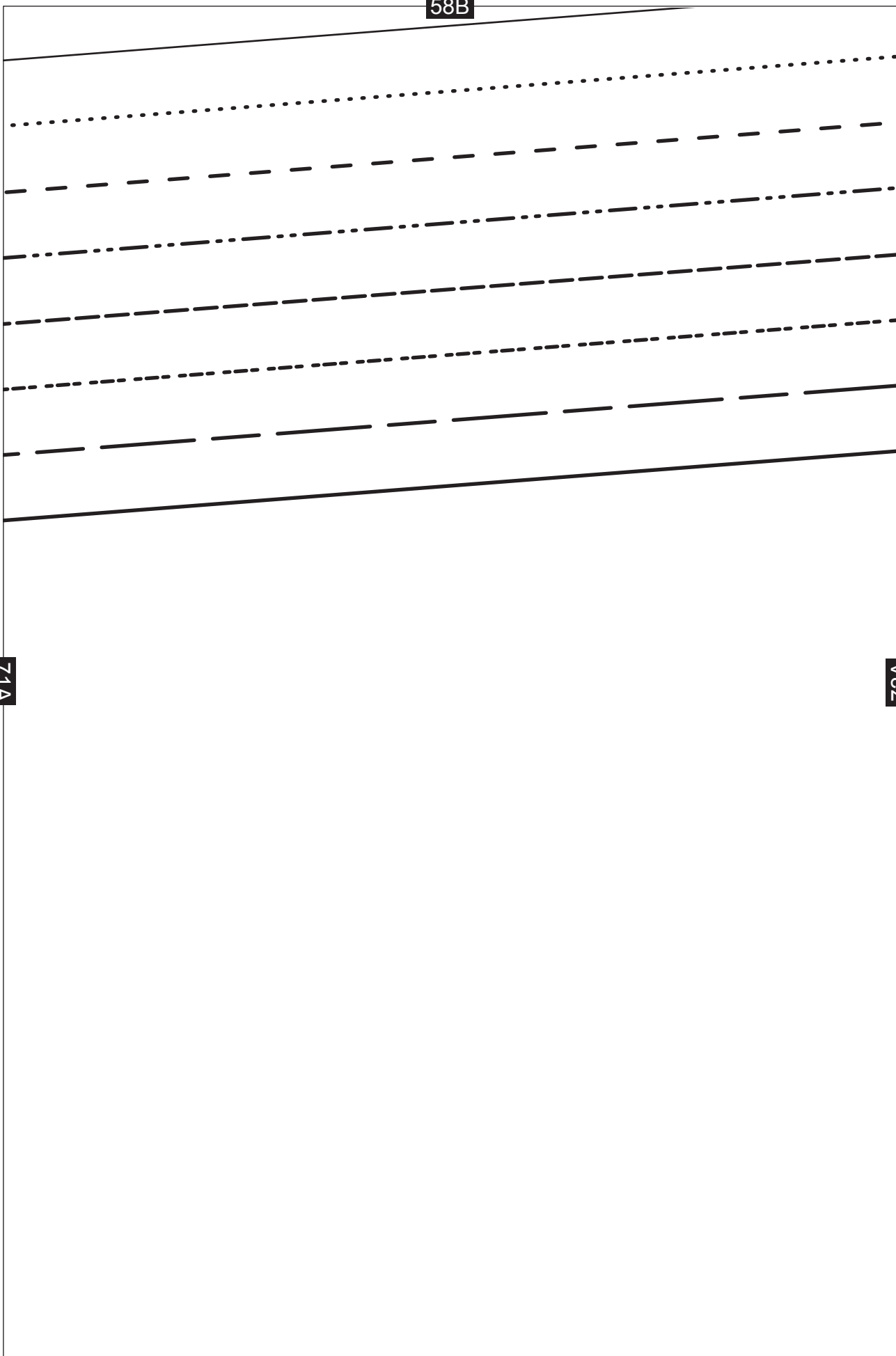

59B

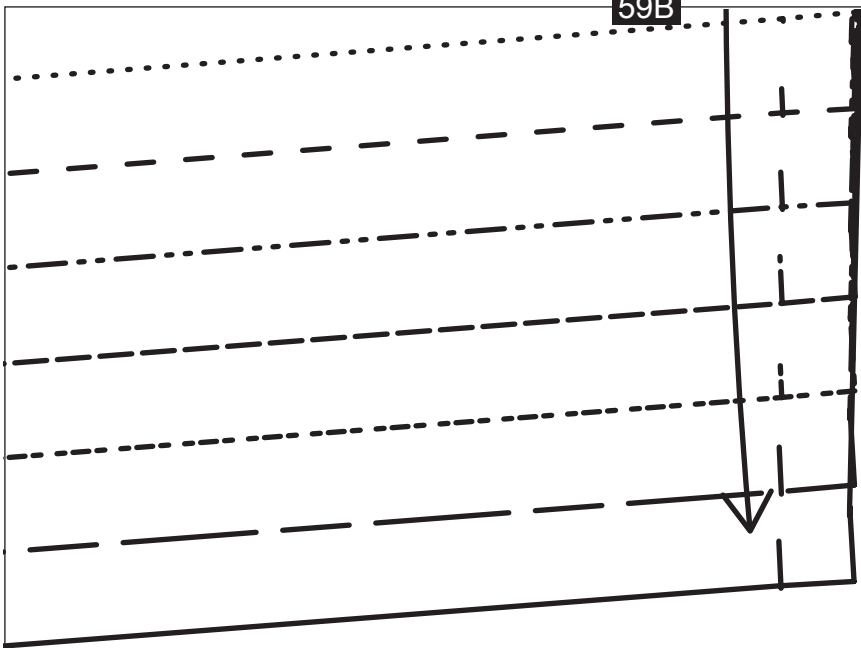

72A

73A



60B

6

8

10

12

14

16

18

20

22

73A

74A

This section contains six horizontal lines for handwriting practice. Each line is accompanied by a vertical tick mark on the left side. From top to bottom, the lines are: a dotted line, a dashed line, a dash-dot line, a solid line, a dashed line, and a solid line. The tick marks are positioned at the start of each line.

62B

75A

76A

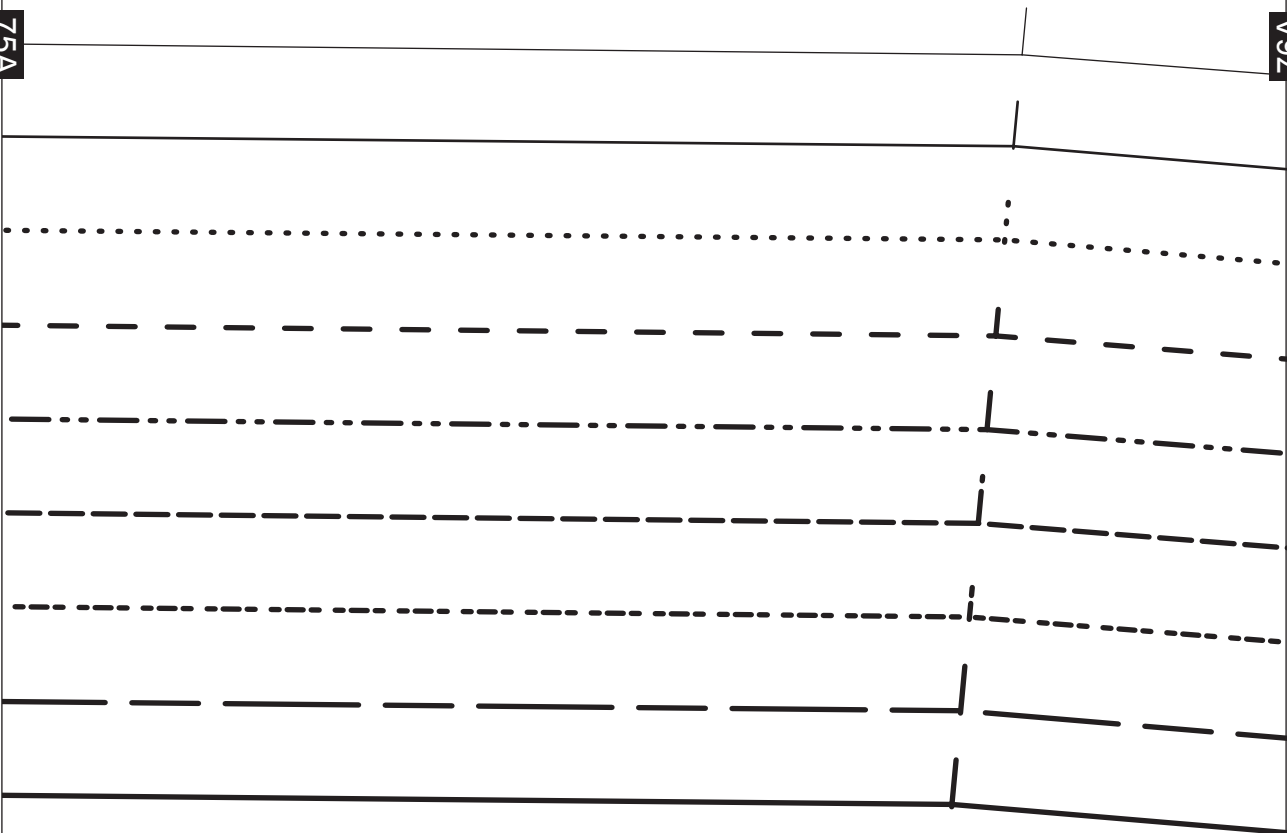

76A

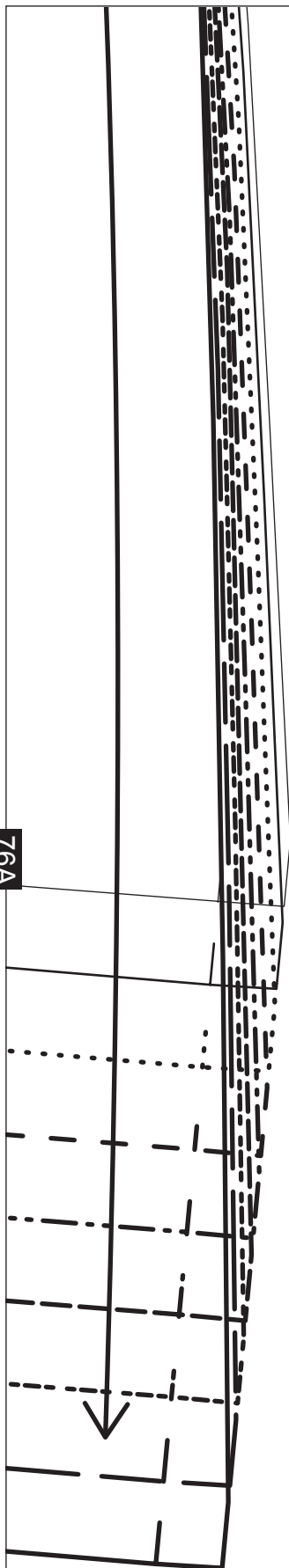

63B

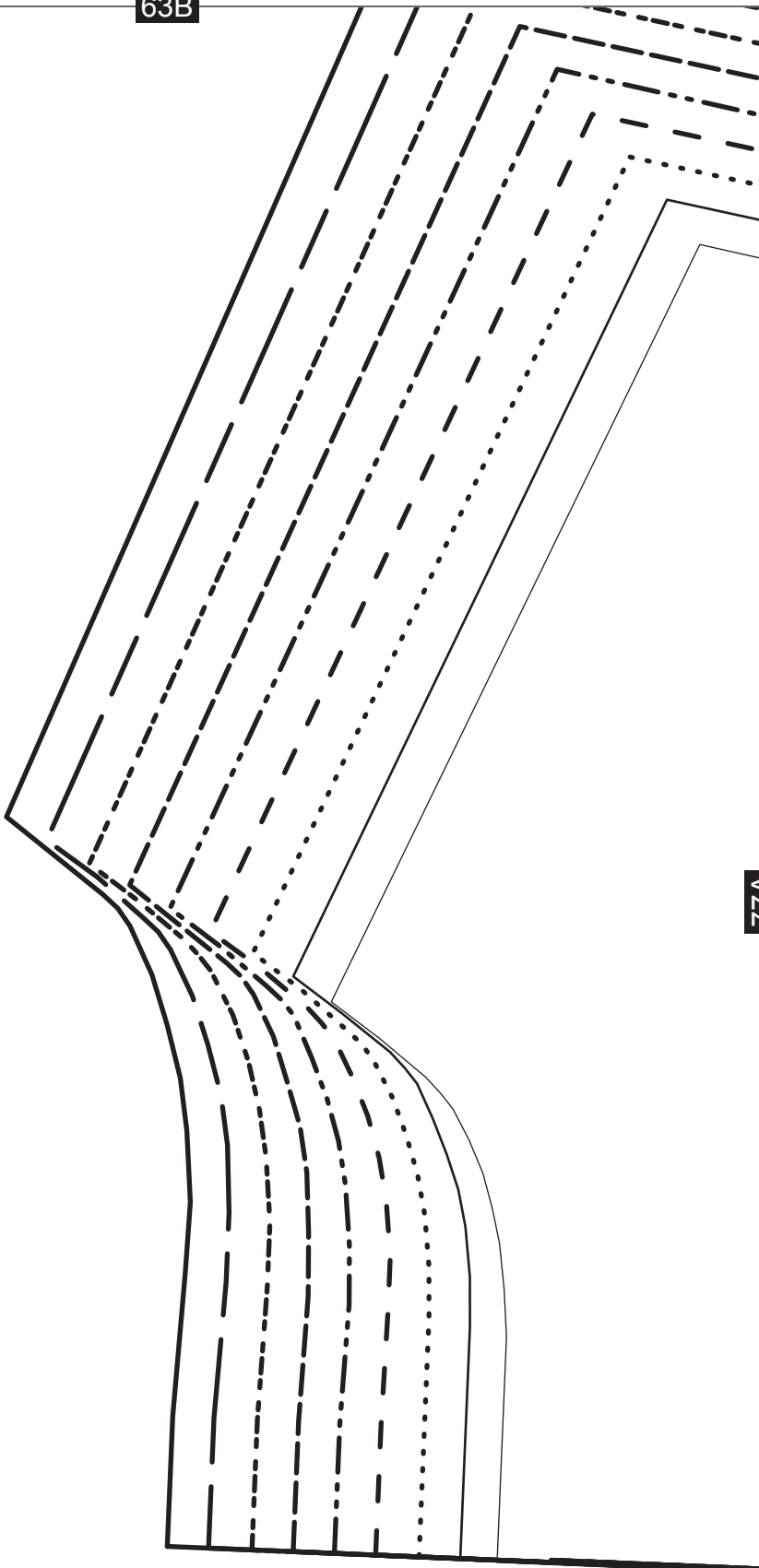

77A

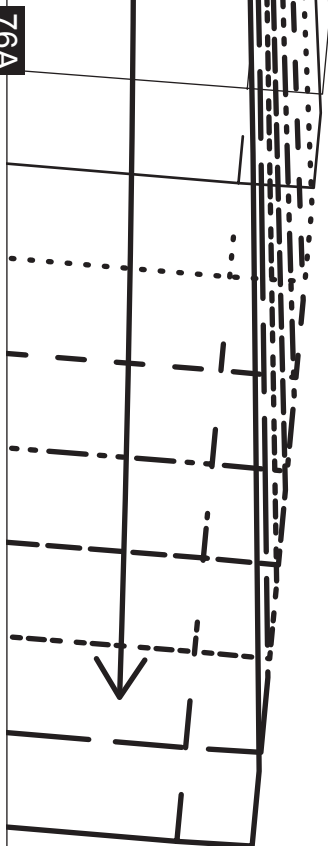

64B

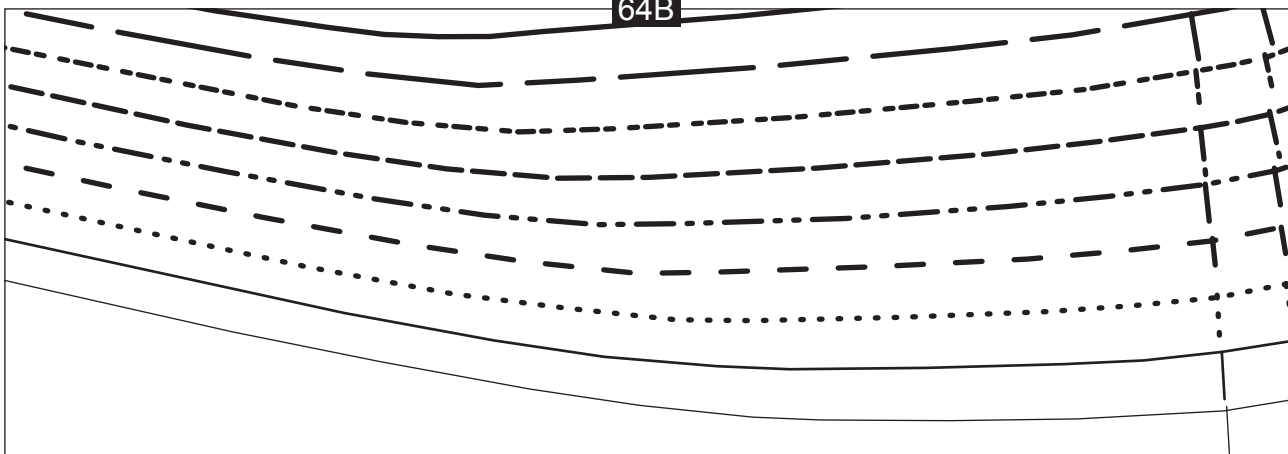

GRAINLINE



77A

78A

PLACE ON FOLD



78A

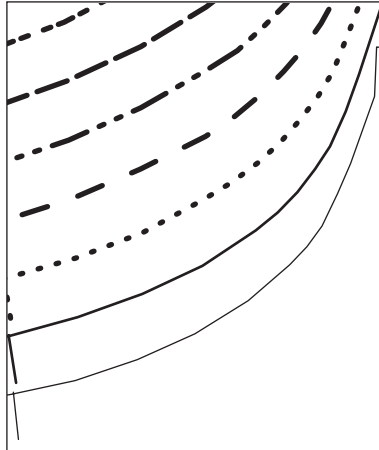

65B

8

6

THE T-SHIRT DRESS

Straight-waist bodice back
Cut 1 on fold



79A

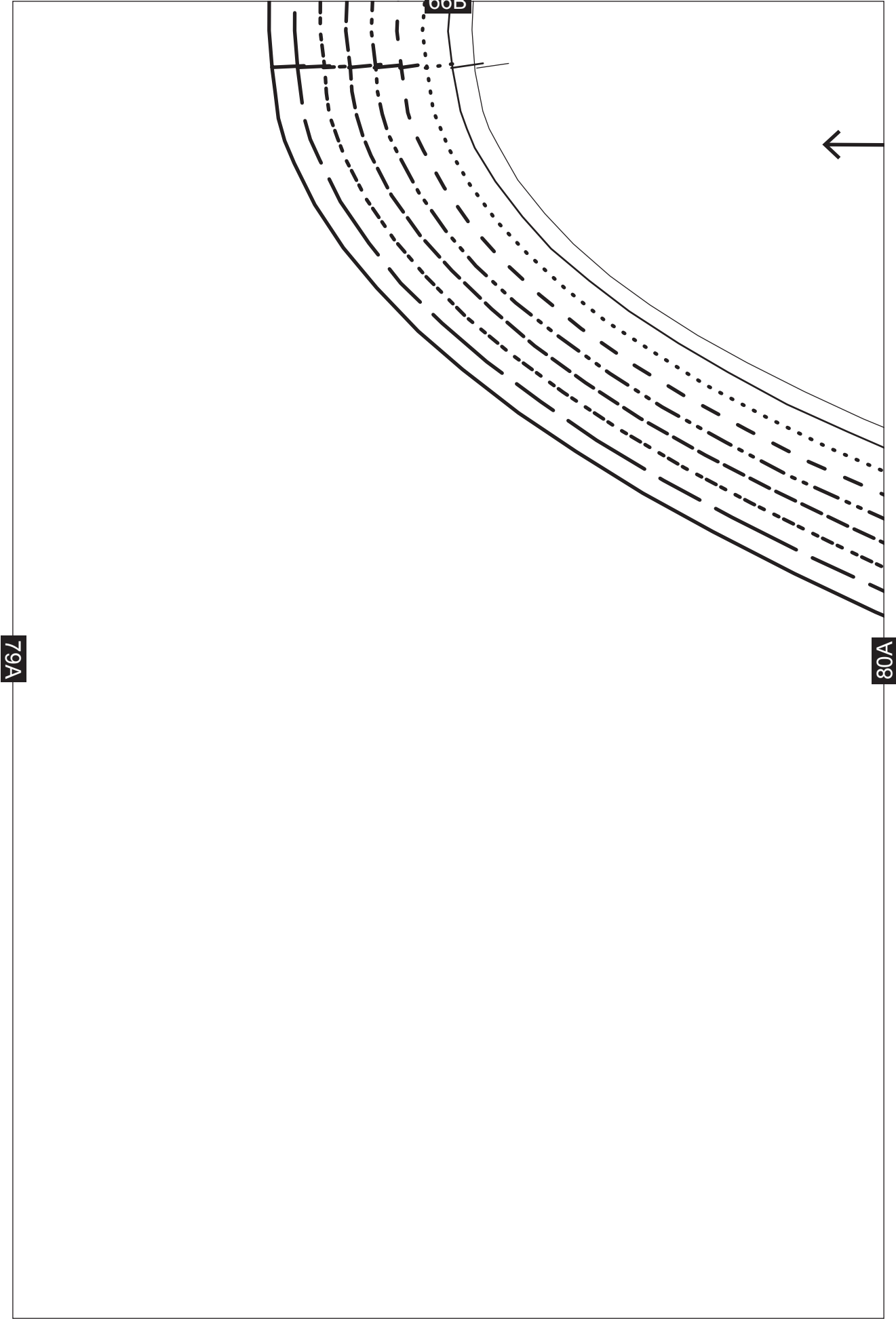

Cut 2

67B

GRAINLINE

80A

